JUNE 27, 1959

The Blood-Horse

A WEEKLY MAGAZINE DEVOTED TO THE TURF

In This Issue

Saratoga Yearlings;
Sales on 2 Coasts

HONEYS GEM (rail) Wins Beverly H.

LEXINGTON, KY., VOL. LXXVII, NO. 27
Entered as second-class matter at the post office at Lexington, Ky.

20 Cents a Copy
$7.00 A YEAR

TULYARTOS

TWO-YEAR-OLD COLT BY *TULYAR

Wins Woodcote Stakes at Epsom

TULYARTOS, 2-year-old son of *Tulyar and owned by Joseph McGrath, won the important Woodcote Stakes at Epsom, England, June 2. He won in a manner that had many talking of him already as a potential Derby horse next year. Tulyartos led virtually all the way to win by an easy five lengths.

ALSO Stupor Mundi and Rooske

The *Tulyar 2-year-olds in Great Britain are exciting a great deal of comment in training centers. Two others have already won. Stupor Mundi has won his two races in Ireland while Rooske won the second of his two starts in England.

and classic winners GINETTA and FIORENTINA

Earlier this year *Tulyar was represented by the two classic winning fillies Ginetta and Fiorentina. Ginetta, the champion French 2-year-old filly of 1958, won the French 1,000 Guineas while Fiorentina won the Irish 1,000 Guineas. Both are bred and owned by the Aly Khan.

CLAIBORNE FARM IS THE HOME OF:

*AMBIORIX
BOLD RULER
*COURT MARTIAL
DARK STAR
DEDICATE
DOUBLE JAY
FLYING FURY
HILL PRINCE
NANCE'S LAD
NANTALLAH
*PRINCEQUILLO
TO MARKET
*TULYAR
*TURN-TO

***TULYAR** is pictured above from a photograph taken this month at Claiborne Farm. One of the great all-time English champions, *Tulyar was undefeated at 3 and winner of the English Derby, St. Leger, and King George VI and Queen Elizabeth Stakes, and four other stakes.

**TULYAR, brown horse, 1949, by Tehran—Neocracy, by Nearco*

For over a half a century

. . . a great record reflects its appearance

Claiborne FARM

A. B. Hancock, Jr., Paris, Ky., Phone 393

KEENELAND SUMMER SALES

YEARLINGS JULY 27-29

7th In a Series — Dedicated to the exacting business of Thoroughbred Breeding in America.

In Our Consignment, The Finest . . .

Even before the yearlings are accepted by the sales company, the farm's consignment is advertised featuring the sires of the individual colts and fillies in the crop. After the youngsters are accepted into the sale, they are advertised individually by giving their full pedigrees and, of course, heralding the successes of their close relatives.

The amount of advertising given to any one yearling is necessarily limited. But remember, throughout the year the farm maintains a program to inform the industry about the goings on at the farm. Each colt and filly receives benefit in due measure from this advertising. For the most part, this advertising is done through the excellent publications which represent the industry and by direct mail efforts.

So now, Mr. Breeder has over 100 weeks of work in his yearlings and less than six weeks before the sale. His investment is great, yet the worth of his products will not be determined until he hears the final tattoo of the auctioneer's gavel.

BREEDERS' SALES Company Inc.

LEXINGTON KENTUCKY

WILLIAM S. EVANS
General Manager

GEORGE SWINEBROAD
Exec. Vice-President

315 HEAD
170 COLTS
145 FILLIES

COMPLETE DISPERSAL

of 25 top quality mares, 10 yearlings, and racing stock of

Ed Goemans

CURRAGH STOCK FARM

July 13 in the afternoon at Fair Grounds, Pomona, California

For ten years we have been acquiring and culling our breeding stock so that now it is second to none in California in comparison to size. Illness has forced this dispersal which gives you an opportunity to buy some of the best bred mares obtainable anywhere, a grand group of ten yearlings and racing stock.

Our 25 mares include:

"FIVE BY *ROYAL CHARGER" including the dam of the sensational filly KHALITA winner of seven of nine races last year at two including three stakes in California, the Demoiselle at Belmont and the second high weighted filly on the handicap. Also two by **Rockefella;** two by **Bois Roussell;** two by **Sol Oriens** including the dam of *Curragh King, four other winners, and dam of Early Milkmaid who produced El Toro the winner of this year's Irish 2,000 Guineas; two **by *Calstone,** and one each by **Tudor Minstrel, *Khaled, Royal Challenger, Silver Horde, *Alibhai, *Kings Abbey, Signal Light, Chateau Bouscaut, War Glory, Giant Killer, Big Game** and **Hindostan.**

These mares were bred this year to *CURRAGH KING (*Nasrullah—*Early Sunrise), *INDIAN HEMP, ANYOLDTIME and Star Traveler.

As of June 3 sixteen were checked and fifteen pronounced in foal.

Foals at side include those by *Curragh King, Pedigree and Migoli.

Ten Yearlings

Include eight colts and two fillies by *CURRAGH KING, *CALSTONE and ANYOLDTIME, and all out of Imported mares excepting two. These are a grand lot of yearlings.

Five race horses, by *Curragh King and Black Tarquin will be sold.

WHAT YOU SHOULD KNOW ABOUT *CURRAGH KING

He is by *NASRULLAH, was a top race horse, winner of the Arkansas Derby, the Lakes and Flowers and Argonaut Handicaps at Hollywood, beating the Stakes horses Imbros, Rejected, Fleet Bird, By Zeus, etc. and setting a new seven furlong track record of 1:21⅕. He was beaten a nose in the Inglewood Handicap.

In the stud he has been an immediate success, from his first crop of seven, five started last year and all won, including Moneen the best two year old at Santa Anita, winning over colts in :32⅘. His first two starters from his second crop were winners of their first start at Santa Anita this year. *CURRAGH KING is half-brother to four winners and to Early Milkmaid the dam of EL TORO winner of the Irish 2,000 Guineas this year.

Shares in *Curragh King will be sold privately by Ed Goemans, 16011 Valley Vista, Encino, Cal. State 8-6581. His new model horse farm of 223 Acres in the lush Santa Ynez Valley will also be sold privately.

Catalogues available from Fasig-Tipton Company, 201 Colorado Place, Arcadia, California. Murray 1-0669.

MIDDLEGROUND
Ch., 1947, by Bold Venture—Verguenza, by Chicaro

June 20, 1959. Resaca, by Middleground.

Wins $75,000 C. C. A. Oaks

KING RANCH
OVER 100
YEARS OF RANCHING
Since 1853

ESTINO

*., 1947, by *Beau Pere—Sun Lady, by Sun Teddy*

June 20, 1959. Ring of Kerry, by Destino, wins $15,000 CONSTITUTION STAKES

KING RANCH

Kentucky Division: Howard Rouse, Mgr.
Phone 4-1858, or Midway, Ky., Thornwall 6-2091.
Old Frankfort Pike, Lexington, Ky.

There's A Place Reserved For YOU —

At SARATOGA for the MORVEN STUD & EGERN FARM

Consignments

THURSDAY, AUGUST 13

Morven Stud

bay filly *Princequillo—Springbok, by Pompey
Five out of the six fillies of racing age which Springbok has produced have been winners, including Africaine (winner of 12 races who set a new track record at Atlantic City over the 1 3/16-mile turf course) and producer.

brown filly *Sea Charger—Manchette, by Johnstown
Half-sister to Ruche, winner 20 races. This is the family of the stakes winner FRILETTE whose stakes progeny include CRAVAT, JABOT and KINDU KUSH.

bay colt Count Fleet—Sometime Thing, by Discovery
The dam of this colt was a stakes winner of 11 races and $101,475 and she is out of the winner Now and Again (half-sister to the stakes winner NEXT MOVE, 17 wins and $398,550).

bay colt Battlefield—Fox Frill, by Fighting Fox
Half-brother to the winners and stakes placed Ament and Amber Fox and to the winner Foxie Chance. Out of a half-sister to four winners.

Morven Stud & Egern Farm

brown colt Mark-Ye-Well—*Jewel, by Hyperion
Out of a stakes winning daughter of Hyperion who is a full sister to the stakes winner CAERLAVEROCK and half-sister to the stakes winners *SKY BLUE II, SWEET WILLIAM and ARIADNE.

bay colt Double Jay—*Ariostar, by Solario
Half-brother to the English stakes winners BLUE LAMP and FLUORESCENT and to the winner in this country, *Rain Cloud. The fourth foal of racing age out of *Ariostar is the stakes placed Nimstar.

bay colt *Princequillo—*Queen of Agra, by *Nasrullah
The dam of this colt was unraced and is out of the stakes winner and stakes producer, QUEEN OF SIMLA. She is therefore out of a half-sister to the dam of the stakes winner and sire *NOOR.

brown filly *Ambiorix—*Rose of Bengal, by Dante
Out of a daughter of the stakes winner and stakes producer, *SONIBAI, dam of six winners including the stakes winners HINDOSTAN and *SOMALI II (the latter sire of this year's Derby Trial winner, OPEN VIEW).

THE COVER HORSE

The good California race mare Honeys Gem (inside) invaded Chicago on June 20 and scored a surprise victory over Bornastar and 12 other fillies and mares in the $50,000-added Beverly Handicap at Washington Park. Indian Maid, only 3-year-old in the race, was a close second, and Milly K., another California runner, edged Bornastar for third money.

A 5-year-old by Ali's Gem, Honeys Gem is out of the high-class race mare Honeymoon. Bred by the W L Ranch Company of the late Harry M. Warner, she now is owned by the Conejo Ranch Company of Edward Janss and Dr. Jack Robbins.

The Blood-Horse

Published weekly with an additional issue in January

Subscription Rates: United States and possessions, $7 a year; Canada, $8; other countries, $10. All subscriptions payable in advance.

Change in Address: Must reach *The Blood-Horse* office one week before publication date.

Advertising Rates: Complete rate card on application. Advertising copy deadline is Friday of the week preceding publication.

Address Communications to: The Blood-Horse, P. O. Box 1520, Lexington, Ky. Office, 216 East High Street. Telephone, 2-4920.

Entered as second-class matter June 30, 1928, at Post Office at Lexington, Ky., under act of March 3, 1879.

W. S. Welsh Printing Co.

Statistics in this publication relating to results of races in North America are compiled from *Daily Racing Form* Charts, by special arrangement with *Triangle Publications, Inc.*, the copyright owners of said charts. Reproduction prohibited.

The Blood-Horse is published by the American Thoroughbred Breeders Association, Inc.

A. B. HANCOCK JR., president; WILLIAM DU PONT JR., chairman of the board; L. L. HAGGIN II, vice president; CLARKSON BEARD, treasurer; GAYLE A. MOHNEY, secretary; ALEX BOWER, field secretary; J. A. ESTES, research director.

Trustees: Dr. Eslie Asbury, Clarkson Beard, Leslie Combs II, William du Pont Jr., L. L. Haggin II, A. B. Hancock Jr., W. Arnold Hanger, Robert J. Kleberg Jr., Edward Lasker, Daniel Van Clief, and Alfred G. Vanderbilt.

STAFF: *Editorial*—J. A. Estes, editor; Warren Schweder, managing editor; Dan M. Bowmar III, Art Baumohl, Gay Reynolds. *Advertising*—William B. Worth, manager; E. F. Ellis Jr., Mary W. Cassell. *Business and Circulation*—Dan M. Bowmar, manager; Helen Johns, Helen J. Abbott, Dorothy Sutherland, Bess Breaden, Billie Stokas. *Research and Cataloguing*—Frances M. Kane, Ruth V. Hagyard, Sarah Floyd, Mary Palmer, Betty Markesbery. *Current Statistics*—Nancy Garr, Reba Fowler, Jackie Baker. *Photographer*—J. C. Meadors.

NEWS OR NOT

Daily Double Special

The new Aqueduct track to be opened in September will have an advantage in transportation which may prove almost as important as its tremendous stands and its extraordinary program of good races. Special subway trains will whisk the horse-players from Manhattan to the track in about 30 minutes.

When the $33,000,000 plant opens its first meeting on September 14, the New York Transit Authority proposes to offer non-stop service. Special trains will leave the Eighth Avenue station at 11:30 and noon. Another will leave the Hoyt-Schermerhorn station in Brooklyn at 11:55, to arrive at the track about 14 minutes later.

Commissioners and guests attending the annual convention of the National Association of State Racing Commissioners got a free preview of this service on the morning of June 2. They departed from the lower level at the 40th Street end of the Eighth Avenue Station and roared into the surface station at the track 34 minutes later. The Transit Authority's timer announced that the trip had been made in 28 minutes and 43 seconds, but he had not counted the few minutes the train was stopped underground to allow time for the track to clear.

The track, of course, will never be quite clear, but the Transit Authority men expect the specials to make the run without stopping. Ordinarily, an express subway leaves the station about every 8 minutes. The special will give the express a head start of nearly 8 minutes, and will have a clear track after reaching Brooklyn, where the express service is discontinued and only local trains are run.

A 10-car train has 600 seats, plus standing room and straps for about 1,400 others, if the customers are that anxious to arrive in time for the daily double. Thus 3 trains would account for about 6,000 without much crowding. However, the special service will be on a trial basis at first. If necessary, the Transit Authority is prepared to set up trains to handle more than 20,000 persons.

The fast ride from Manhattan to Aqueduct will cost 50 cents. If a man needs more time to handicap the races on the way, he can take the regular express subway to the track at a cost of 15 cents for the 14.8 miles, and it will take him about 18 minutes longer. There will be no specials for the return trip.

Aqueduct will have 738 pari-mutuel windows. The players in a hurry will be able to get to them faster than ever before.

BLOOD-HORSE HANDICAP

3-year-olds, starters in 1959, 1⅛ miles, racing through June 20. Dagger (†) indicates filly.

127 SWORD DANCER. Sunglow—Highland Fling, by By Jimminy
125 BAGDAD. Double Jay—*Bazura, by Blue Peter.
*TOMY LEE. Tudor Minstrel—*Auld Alliance, by Brantome.
124 FIRST LANDING. *Turn-to—Hildene, by Bubbling Over.
WALTZ. *Turn-to—Harmonica, by Snark.
123 ROYAL ORBIT. *Royal Charger—Admirals Belle, by War Admiral.
122 †SILVER SPOON. Citation—Silver Fog, by *Mahmoud.
121 INTENTIONALLY. Intent—My Recipe, by Discovery.
ON-AND-ON. *Nasrullah—Two Lea, by Bull Lea.
*OLE FOLS. Tudor Minstrel—Game of Chance, by Big Game.
120 EASY SPUR. Crowfoot—Easy Reeling, by Easy Mon.
BLACK HILLS. *Princequillo—*Blackie II, by Congreve.
119 FINNEGAN. *Royal Charger—Last Wave, by Bull Lea.
118 OCTOPUS. Johns Joy—Red Fleet, by Count Fleet.
†QUILL. *Princequillo—Quick Touch, by Count Fleet.
117 †RESACA. Middleground—Retama, by Brazado.
SCOTLAND. *Princequillo—Vermont Marble, by Challedon.
TROILUS. *Priam II—Drift Song, by *Heliopolis.
116 CRAFTY SKIPPER. Crafty Admiral—*Molecomb Peak, by Nearco.
DEMOBILIZE. Intent—Last Salute, by Bold Venture.
DUNCE. Tom Fool—Ghazni, by *Mahmoud.
*GREEK SOVEREIGN. Grey Sovereign—Bridge of Hellas, by Mickey the Greek.
LITTLE TYTUS. Ky. Colonel—Golden Earring, by Hoop, Jr.
MANASSA MAULER. Count Turf—Escalade, by *Sir Gallahad III.
OPEN VIEW. *Somali II—Dueling, by Blue Swords.
ROMAN COLONEL. Ky. Colonel—Roman Grace, by Roman. A. B.

A Part of Greentree Farm

BIMELECH
*By Black Toney—*La Troienne*

SHUT OUT
By Equipoise—Goose Egg

TOM FOOL
By Menow—Gaga

1190

GREENTREE STUD, INC.

PARIS PIKE LEXINGTON, KENTUCKY PHONE 4-5147

REMINDERS

STAKES CLOSING

ARLINGTON-WASHINGTON PARKS

July

4 Laurance Armour Memorial H., $50,000a, 3 up, 1⅛m, $50.

CAHOKIA DOWNS

June

30 St. Louis Derby, $15,000a, 3yo, 1 1/16m, $25.

DELAWARE PARK

July

1 Delaware Oaks, $35,000a, 3yo f, 1⅛m, $150.
6 Caesar Rodney S., $10,000a, 2yo c and g, 5½f, $25.
8 New Castle S., $25,000a, 3 up, f and m, 1 1/16m, $100.
13 Dover S., $10,000a, 2yo, 5½f, $25.

DETROIT RACE COURSE

June

29 Michigan Mile and One-Sixteenth, $50,000a, 3 up, 1 1/16m, $50.

HAWTHORNE

July

7 Hawthorne Gold Cup, $100,000a, 3 up, 1¼m, $100.

HOLLYWOOD PARK

July

3 El Dorado H., $20,000a, 3yo, 1 1/16m, $50.
Vanity H., $50,000a, 3 up, f and m, 1⅛m, $50.
10 Lakes and Flowers H., $20,000a, 3 up, 6f, $50.
Sunset H., $100,000a, 3 up, 1⅝m, $100.

MONMOUTH PARK

July

1 Rumson H., $25,000a, 3 up, 6f, $50.
Lamplighter H., $20,000a, 3yo, 1 1/16m, $50.
Monmouth H., $100,000a, 3 up, 1¼m, $150.

NARRAGANSETT PARK

July

1 Blackstone Valley H., $20,000a, 3 up, 6f, $25.
Providence S., $30,000a, 3yo, 1⅛m, $25.
Narragansett Nursery S., $15,000a, 2yo, 6f, $25.
Mary Dyer S., $25,000a, 3 up, f and m, 1 1/16m, $25.

NEW YORK RACING ASSOCIATION

July

1 Sheepshead Bay H., $25,000a, 3 up, 1 3/16m, $50.
Great American S., $50,000a, 2yo, 5½f, $100.
Astoria S., $25,000a, 2yo f, 5½f, $50.
Dwyer H., $75,000a, 3yo, 1 3/16m, $100.
Gravesend H., $25,000a, 3 up, 6f, $50.
Brooklyn H., $100,000a, 3 up, 1 3/16m, $100.

RIVER DOWNS

July

6 Cincinnati H., $5,000a, 3 up, 1 1/16m, $25.

STAKES

June

27 Hollywood Derby, Hollywood Park, $100,000a, 3yo, 1¼m.
Sysonby H., Belmont Park, $50,000a, 3yo, 1¼m.
Warren Wright Memorial H., Washington Park, $50,000a, 3yo, 1m (turf).
Molly Pitcher H., Monmouth Park, $25,000a, 3 up, f and m, 1 1/16m.
Diamond State H., Delaware Park, $20,000a, 3 up, 1 1/16m.
Mayflower S., Suffolk Downs, $15,000a, 2yo, 5½f.
Omaha H., Ak-Sar-Ben, $12,500a, 3yo, 1 1/16m.
Clarendon S., Woodbine, $7,500a, 2yo foaled in Canada, 5f.
Canadian Maturity, Woodbine, $10,000a, 4yo foaled in Canada, 1⅛m.
Imp S., ThistleDown, $6,500a, 3 up, f and m, 6f.

1959			July			1959
Sun.	Mon.	Tue.	Wed.	Thu.	Fri.	Sat.
			♈	2	3	4
5	6	7	8	9	10	11
12	13	14	15	16	17	18
19	20	♑	22	23	24	25
26	♈	28	29	30	31	

Sign: ♑ knees; ♈ head.

Kirkfield Park H., Assiniboia Downs, $2,500a, 3 up, 1 1/16m.
Symphony S., River Downs, $3,000a, 2yo f, 5f.
28 Mary Broderick Memorial S., Longacres, $5,000a, 2yo bred in Washington, 5½f.
West Texas H., Ruidoso Downs, $1,000a, 3 up, 6½f.
29 Woodbine Oaks, Woodbine, $10,000a, 3yo f foaled in Canada, 1⅛m.
30 Hollywood Lassie S., Hollywood Park, $25,000a, 2yo f, 5½f.
Queen's Plate, Woodbine, $50,000a, 3yo foaled in Canada, 1¼m.
Ak-Sar-Ben Maturity, Ak-Sar-Ben, $6,000a, 4yo bred in Nebraska, 1 1/16m.

July

1 Shevlin S., Belmont Park, $25,000a, 3yo, 7f.
Colleen S., Monmouth Park, $20,000a, 2yo f, 5½f.
Ak-Sar-Ben Juvenile S., Ak-Sar-Ben, $7,500a, 2yo, 5f.
Dominion Day H., Woodbine, $25,000a, 3 up, 1⅛m.
3 Milady H., Hollywood Park, $20,000a, 3 up, f and m, 1m.
Hyde Park S., Washington Park, $15,000a, 2yo, 5½f.
Littleton Speed H., Centennial, $3,500a, 3yo, 5f.
4 Suburban H., Belmont Park, $100,000a, 3 up, 1¼m.
Stars and Stripes H., Washington Park, $75,000a, 3 up, 1⅛m (turf).
American H., Hollywood Park, $50,000a, 3 up, 1⅛m.
Sussex Turf H., Delaware Park, $25,000a, 3 up, 1⅜m (turf).
Colonial H., Suffolk Downs, $15,000a, 3 up, 1⅛m.
Ak Sar-Ben H., Ak-Sar-Ben, $15,000a, 3 up, 1 1/16m.
Denver H., Centennial, $5,000a, 3 up, 6f.
Longfellow H., Monmouth Park, $20,000a, 3 up, 1m (turf).
Victoria S., Woodbine, $7,500a, 2yo, 5½f.
Ohio Endurance S., ThistleDown, $8,000a, 2yo, 6f.
Governor's H., Ruidoso Downs, $5,000a, 3 up, 6f.
Queen City H., River Downs, $5,000a, 3 up, 1⅜m (turf).
Independence Day H., Longacres, $5,000a, 3 up, 1m.
Contest H., Assinobia Downs, $5,000a, 3 up, 1⅛m.
5 Tacoma H., Longacres, $5,000a, 3yo 6f.
6 Misty Isle S., Arlington Park, $25,000a, 3yo f, 6f.
Liberty Belle H., Belmont Park, $25,000a, 3 up, f and m, 6f.
7 Hollywood Oaks, Hollywood Park, $25,000a, 3yo f, 1⅛m.
8 Tremont S., Belmont Park, $25,000a, 2yo, 5½f.
Blue Hen S., Delaware Park, $10,000a, 2yo f, 5½f.
Miss Woodford S., Monmouth Park, $20,000a, 3yo f, 6f.

THE "SIGN" FOR JULY

1- 2	♈	Head	17-18	♍	Loins
3- 4	♉	Neck	19-20	♐	Thighs
5- 7	♊	Arms	21-22	♑	Knees
8- 9	♋	Breast	23-24	♒	Legs
10-11	♌	Heart	25-26	♓	Feet
12-13	♍	Bowels	27-29	♈	Head
14-16	♎	Kidneys	30-31	♉	Neck

Do You Want Some Action?

Bay colt by Primate—Terpsichore, by Tiger.

By a son of Primate, sire of the brilliant 2-year-old stakes winner First Minister. First foal out of a winning mare from a great Keene family.

Bay colt by Rejected—Swirl, by Bimelech

Member of the first crop by Rejected, winner of $549,500. Out of Swirl, dam of six foals older than 2, all six are winners. Swirl is out of sister to Bee Mac.

Bay colt by Sunglow—Marquesa, by *Goya II

By the sire of SWORD DANCER, winner of the Belmont. First foal from winner Marquesa, out of half-sister to stakes winners Helianthus and Informant.

Brown filly by Mameluke—Black Chiffon, by Good Goods

By the sire of the stakes winner Patty's Choice (winner Debutante Stakes at Churchill Downs) and out of Black Chiffon, a winner and second in Mary Dyer Stakes. A dam of four winners, Black Chiffon is half-sister to stakes winner Oats and to dam of Lori-El.

Saratoga

Carter Thornton

THREAVE MAIN STUD

Paris, Ky.

Do You Know This Race Track?

Its distinctive entrance, the oil well in the background, and the unique parking arrangement shouldn't make this track a hard one to name. Its dynamic and aggressive management has carried its name to the top in racing in 20 seasons of racing . . . this could be called the "mostest" track. It distributes more money to horsemen than any other track in the world and has the largest mutuel handle of any race track in the world . . . and speaking of world records, five are held by horses racing at this track.

If you don't know the name of this track are at this point you are just a died-in-the-wool Yankee. This track has recently been pulling the Kentucky Derby winners away from the other two legs of the Triple Crown, pulls champion Eastern handicappers West on a flying trip for its big cup and handicap races.

Don't be fooled either, by the small picture of the grandstand. It will seat over 27,000 fans . . . frequently does and on some occasions over 70,000 race goers have paid to attend a single day of sport. This track introduced the film patrol to American racing and many other innovations. Know the name? It is Hollywood Park, the race track of "lakes and flowers" and one of the bright stars of the American racing picture.

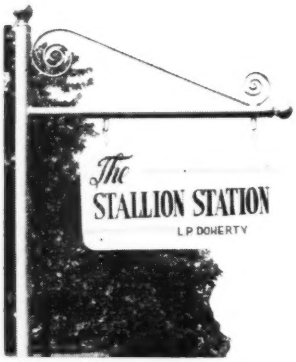

Standing at the Stallion Station today is one of the great Hollywood Park stakes performers. *Royal Serenade was a top 2- 3- and 4-year-old in England. Imported to America he won the American Handicap and the Hollywood Gold Cup at Hollywood Park as a 5-year-old.

HAROLD SNOWDEN, MANAGER
RUSSELL CAVE PIKE PHONE 2-3313
P. O. BOX 364, LEXINGTON, KY.

BOLERO	BLUE PRINCE	*DAUMIER	DEVIL DIVER	*FLUSHING II
*HAFIZ	*HESIOD	PORTERHOUSE	*RICO MONTE	ROMAN
ROMAN PATROL	ROYAL COINAGE	*ROYAL SERENADE	SUB FLEET	TRAFFIC JUDGE

THE WEEK'S RACING

ILLINOIS

Honeymoon's Daughter

CHICAGO. The most unconcerned horse in the paddock before the Beverly Handicap was Honeys Gem, which had been flown in from California 3 days earlier. "The only ones ever concerned are the people around her," said co-owner Edwin Janss Jr. "She sleeps all the time. She slept in her stall all day today." Some 15 minutes later a wide-awake Honeys Gem annexed the Beverly in 1:34, fastest mile ever run by a filly or mare.

J. Graham Brown's 6-year-old Bornastar, best handicap mare of 1958 and defending champion in the Beverly, finished fourth as the 4-5 favorite, beaten a little more than 2 lengths for everything. Bornastar had saved ground near the rail most of the way, but Kenny Church had had to steady her early as Honeys Gem "floated" toward the inside from her No. 10 post position. Bornastar moved menacingly into third place on the stretch bend, but she failed to carry through although racing well the final quarter-mile. Carrying 126 pounds, she was giving 6 to 20 pounds to her 13 rivals.

Honeys Gem (115) was bunched with several others on the front end for a furlong, but after doing a half-mile in :44$\frac{2}{5}$ she had a length lead. C. S. Handelman's Betty Linn (108) was her most persistent pursuer, actually taking a narrow lead at the three-quarter call (1:08$\frac{4}{5}$). With Johnny Longden at the reins, Honeys Gem inched forward again to regain a length advantage at the furlong-marker.

Mrs. Mary Keim's Florida-bred Indian Maid (109), only 3-year-old in the field, was ninth at the top of the stretch, half-a-dozen lengths back of the leaders, but moving boldly between horses under Johnny Rotz's handling, she rapidly cut into Honeys Gem's margin. Longden roused the 4-year-old Californian, and she hung on tenaciously to win by a nose. Travis Kerr's Milly K. (108) also made up a lot of ground to head Bornastar for third place.

"I didn't want the lead," Longden said later, "but she was up there, and I let her stay. She got a little tired at the end, but she hung on like a real trouper."

On Tuesday, June 24, stewards gave Longden a 10-day suspecion for drifting in too severely at the start.

Honeys Gem (Ali's Gem—Honeymoon), bred by the W L Ranch, duplicated the feat of her dam in the 1948 Beverly. Honeymoon, clocked in 1:35, was ridden by Jackie Westrope, who had won the Beverly renewals of 1946 and 1947 with Be Faithful. In 1949 Calumet's 4-year-old Bewitch took the Beverly in 1:34$\frac{2}{5}$, which stood as the fastest mile raced by a filly or mare until Honeys Gem won in 1:34.

Janss and Dr. Jack Robbins, a veterinarian, purchased Honeys Gem for $7,200 at the Warner dispersal last January. Unraced at 3, Honeys Gem had won once and had placed once in 3 starts at 2, earning $1,975.

"Her record wasn't much," said Janss, "and she was by an unfashionable sire, but of course she was out of Honeymoon, and we thought of her as a broodmare prospect.

"Doc (Robbins) and I are partners. We have about 20 mares and Imbros at Conejo Ranch, which is about 25 miles west of Los Angeles. We've got about 9,000 acres; but I'm in the land-development business, and we use only a couple hundred acres for horses. Doc's very confident about this mare. We may go to Delaware for the big mare races out there, but first we may try Bug Brush again in California. There's a mile race (the Milady Handicap) at Hollywood Park July 3 where we'd probably meet her."

It was Honeys Gem's splendid showing against Bug Brush in the 6-furlong Sequoia Handicap on June 3 that earned her a trip to Chicago. Bug Brush (128) edged Honeys Gem (118) by three-quarters of a length in 1:09$\frac{1}{5}$. Unplaced in her first start of the year at Santa Anita, Honeys Gem had not been worse than second in 8 other West Coast races prior to the Beverly.

"Best horse I ever raced up to this mare was Boxthorn," Janss said. "He turned out to be a pretty good stud horse. I've been racing since 1933, but just modestly. Right now we plan to race the mare all next year and breed her as a 6-year-old. She's a nice mare, never raises a fuss. She's a modest-looking mare, as you saw, with crooked hind legs."

The Business Side

Helped by good weather, the Balmoral meeting made a fine recovery the last 3 weeks of its 30-day meeting. Wagering was down 2.1 per cent from 1958, attendance 5.4. Just how much the 3:30 p.m. post time played in the comeback is open to argument. Many factors are involved. When racing shifts to Arlington Park, first post probably will be 2:15 or 2:30 p.m.

JOE AGRELLA

CALIFORNIA

A Matter of Principle

LOS ANGELES. The question of whether *Tomy Lee, Turner, and Texas would secede from racing was a burning issue at Hollywood Park for several days.

Angered because he felt jockey Willie Shoemaker's agent, Harry Silbert, had gone back on his word, Fred W. Turner Jr., a large, leathery man of 62 from Midland, Texas, decided to sell his racing stable, gave an option on his Kentucky Derby winner *Tomy Lee, and announced that he would quit the sport.

Since events moved rather swiftly, with some statements contradicted almost before they were made, it may be wise to review the *cause celebre* from its explosive beginning to its almost ridiculous end.

The race that set off the chain reaction was the $50,000-added Cinema Handicap at Hollywood Park, in which *Tomy Lee finished sixth with a new rider, Don Pierce, in the saddle. Shifting into low gear, Turner grabbed a phone in far off Midland and fired his trainer, Frank Childs, a 71-year-old perfectionist. The next morning he rehired Childs and countermanded an order to van his horses immediately to the H-H Ranch of Mrs. Elmer C. Houchin, in Northridge.

The next afternoon Turner flew to Los Angeles, where he announced that Shoemaker would never again ride a horse of his and that he would hire a lawyer to help him draft a statement that would explain his feeling in the entire matter. Turner said this was necessary because his quotes, by the time they reached newsprint, were often twisted around and misconstrued. "If the papers don't print my statement word for word," he said, "I'll buy space to be sure that it all comes out clear and plain. In fact, I'd rather do it that way."

Finally, Turner announced that he was getting out of racing, that his horses were

INDEX

Dams of Stakes Winners	1223
Foals of 1959	1210
Newcomers	1231
News or Not	1189
Obituary	1220
Racing Abroad	1228
Sales	1218
Saratoga Sales Yearlings	1214
Sires of Dams of 1959 Stakes Winners	1230
Stakes and Horses	1196
Stud News	1223

ILLUSTRATIONS

Balmoral, cover, Delaware Park, 1195, George Featherston, 1228, Hollywood Park, 1222, J. C. Meadors, 1197, 1210, 1212, Bert and Richard Morgan, 1194, 1207, Turfotos, 1202.

for sale, and that, if *Tomy Lee were sold, it would be with the proviso that Shoemaker could not ride him for the new owner.

"I leave with no hard feelings toward jockey Willie Shoemaker, who I think is one of the finest riders in the world, but I do not like the manner in which his agent, Harry Silbert, gave me his word that Shoemaker would ride *Tomy Lee and then put 'Shoe' on another horse."

Mr. Turner said that he was acting on a matter of principle. "If you find yourself in a game where you don't like the rules, the only thing to do is get out," he said.

Some of the details originally announced by Turner were changed around before it was finally determined how and when he would leave racing.

Fourteen horses in the string will be sold at auction at Pomona on July 13. Childs has leased 11 others, 3 of which are now in training at Hollywood Park, and will campaign under his name. They are Juliette T., *Drop Volley, and Ballast Gem. The other 8 are yearlings, which are now at the H-H farm. Turner's first statement was that these would be sold at Saratoga this summer, but they now are included in the horses leased by Childs, who will break them in the fall at Santa Anita Park.

At the same time, Childs will put *Tomy Lee back in training, unless the horse is purchased for syndication in a deal now pending. A friend in Texas asked Turner to put a price on him, and Turner did so.

As to whether Silbert broke his word about riding *Tomy Lee, Turner says he did; so does Childs, who is an extremely careful and honest man; and so do other witnesses who overheard the conversation. If they are correct, it was not the first time a jockey agent changed his mind, but this was the first case on record where an owner planned to sell a Kentucky Derby winner because of it.

The only thing to add is that something may come of this to make the agreements between a jockey agent and an owner or trainer more binding. If it does, Mr. Turner will have contributed something to the sport by his unprecedented action. It is a problem for racing leaders to study.

ROBERT HEBERT

NEW YORK

The Silver Lining

NEW YORK. During the week following the running of the Belmont Stakes, there was a steady stream of friends to the cottage of Max Hirsch at Belmont Park. All conveyed the same message: sorrow for the tragic death of King Ranch's Black Hills. The 78-year-old trainer did not have to say he was sorry, too; everything he did that week showed it.

Resaca (inside) took the lead mid-way of the final turn in the Coaching Club American Oaks, then withstood Quill's stretch challenge to win by a half-length. Bred and owned by King Ranch, the winner ran the 1¼ miles in 2:02⅖.

Some visitors tried to turn the trainer's attention to better days ahead. "What about the filly? Will you run her against Quill? How's she doing?" Whatever the motive, questions about Resaca were answered with candor.

"She's never been better, and if she is ever meant to beat Quill, it should be in the Oaks. She's trained perfectly for it, and has never acted better. . . . She could make up for a lot of things."

Resaca did just that, giving King Ranch it's fourth score in the Coaching Club American Oaks. Robert J. Kleberg Jr. couldn't have been any happier when he led Dawn Play, Too Timely, or Scattered down the seldom-used winner's lane at Belmont than he was this day with Resaca.

Quill had been an outstanding choice in the 43rd Oaks, and some felt that she received a poorly judged ride by Paul Bailey. But when 2 3-year-old fillies run a mile and a quarter at Belmont in 2:02⅖ there is ample credit for both of them. Only in California have fillies this age run 10 furlongs faster, and many a good handicap horse with less weight than the 121 pounds carried by the Oaks starters have run it slower at Belmont.

The Oaks was, however, an oddly run race, with Quill, a known late-runner, right up with a very fast pace. After following Addie Belle for a half-mile, Bailey had Quill assume the lead, and the 1-4 favorite slipped past the 6-furlong teletimer beam in 1:10⅕ — fast time, but not as fast as she had been clocked for the first 6 furlongs of the 9-furlong Mother Goose Stakes.

It was at the half-mile-pole that Manuel Ycaza made his move on Resaca. The young Panamanian acted with authority, but later developments indicated he came very close to moving too soon. Pace or no pace, there was still a half-mile to go. When Resaca started to hang slightly at the sixteenth-pole, the impression was that Quill was coming on again. Resaca was tiring just enough to give that impression, but her schedule of long works also gave her the stamina to hold off Quill.

Hirsch was back at the barn watching Resaca cool out when the news arrived that W. Arnold Hanger's Waltz had supplied the trainer with a double for the day by winning Delaware Park's Leonard Richards Stakes. The victory also earned the colt the top weight of 126 pounds for the Sysonby Handicap, and this was enough to put Mr. Hirsch back on the bit again.

PAT O'BRIEN

NEW JERSEY

The Greek One

OCEANPORT. Yorky McLeod, not an optimistic sort by nature, began to suspect as long ago as April that he had a good 2-year-old in the barn. Greek Page (Greek Song—Fashion Page, by Sport Page) had made 2 starts at Hialeah Park and had done some running, once he got clear of the usual tangle which develops coming out of the 3-furlong chute. In both races he was third.

During the first week of the New York season at Jamaica, Greek Page got off poorly in a 5-furlong maiden race, quickly hustled into contention, and finished second, and 2 weeks later he won his first race, getting another sluggish start but covering the five-eighths of a mile in :59$^{4}/_{5}$. A week later he opened many eyes, including those of his trainer, by zipping 5 furlongs over a sloppy track at Belmont to win an allowance race in :58$^{1}/_{5}$.

McLeod and Mr. and Mrs. Wallace Gilroy, of Connecticut and Florida, are of the school which looks the other way when the time comes to nominate for futurity-type races, especially those for juveniles, and after his colt's excellent races in New York McLeod was faced with the question of what to do about those 2-year-old extravaganzas to which he had not nominated. The first on tap is Monmouth Park's Sapling Stakes, which already has a gross value of something like $116,000.

McLeod and Greek Page arrived at Monmouth on Tuesday, June 16. The chestnut colt had not raced since April 13, but recent workouts indicated that he was ready for the Tyro Stakes on June 17. He had gone a handy 5 furlongs over Belmont's training track in 1:03 on May 27, breezed a half-mile in :50 a week later on the main track, then turned in a whistling 5 furlongs in 1:00 on June 7 over the Belmont track. The day before his trip, Greek Page was given a final blowout on the training track, 3 furlongs in :37$^{2}/_{5}$.

Ray Broussard was imported from New York to ride Greek Page in the Tyro, and the race confirmed McLeod's suspicion that the colt might continue to look better as the distance was lengthened. Roy E. Faircloth's Fairlawn Rocky and Tilly Foster Stock Farm's Benell barreled down the backstretch, with Greek Page 2 lengths behind. Coming out of the turn, they were a 3-horse team, but Greek Page pulled away rather easily for a 3-length victory.

"He has earned his way to the Sapling," a still cautious McLeod said afterward. "We made up our minds that if he could come down here and win enough in this race to pay the supplementary fee, we'd put him in it, providing everything remains as it is.

"His next start will be in the Tremont in New York, and that's the only race he'll have before the Sapling (August 8). I had my choice of running him in either the Tyro at Monmouth or in the National Stallion, in New York the following Monday, and because we had the Sapling in mind the Tyro was the one I picked. I wanted to see how he would handle the Monmouth track.

"I'm not gonna say that he's better than 2-year-olds I've had before or not as good. Two-year-olds are too uncertain. There was only one I ever had that I knew was a good one even before he broke his maiden and that was Invigorator.

"Greek Page," the trainer added, even in the face of the colt's good workouts prior to his victory, "doesn't train particularly well and is no great shakes around the barn. . . . He's his best in the afternoons."

Fashion Page, the dam, was a useful sort of mare, although a bit "weak-kneed," McLeod said. She won for him after the Gilroys acquired her as likely broodmare material.

When it came to selecting a stallion, he and the Gilroys wanted "a good strong, sound and rugged one," and they chose Greek Song, standing at Hedgewood Farm, Lexington. Greek Page is Fashion Page's first foal. "We picked another big, rugged horse who was sound and won races over all kinds of tracks for her second season — Hasty House's Sea O Erin. Then she's booked right back to Greek Song again."

Beyond the Tremont and Sapling, there are no plans for Greek Page. He is, however, nominated for the Pimlico Futurity, to which supplementary nominations are not allowed. The Gilroys approved the Pimlico race (Brookfield Farm's Intentionally, by the way, scored his first stakes victory in the Tyro and later won the Pimlico Futurity) inasmuch as there could be no late-developing horse jumping into the picture at the last minute.

By that time, McLeod may have another good one going for him. Irish Lancer (*Royal Charger—Tige O'Myheart) will be seen during the Belmont meeting or at Saratoga.

The full-brother to Idun is a huge colt which already weighs in the vicinity of 1,100 pounds.

"I stopped him after he finally learned

(Continued on page 1220)

Vital Force, a 2-year-old gelding by Degage—Vital, won his third stakes of the year on June 17, beating Mr. Howard and Win With Win by 2$^{1}/_{4}$ lengths in the 5-furlong Christiana Stakes. Sold for $10,200 in 1958, he has earned $33,123.

STAKES & HORSES

Weaker Sex?

INGLEWOOD HANDICAP, Hollywood Park, June 20, $50,000 added, 3-year-olds and upward, $1\frac{1}{16}$ miles. Time 1:40⅘, track fast. Stakes division, $31,000, $10,000, $7,500, $5,000.

BUG BRUSH, 123, f., 4, *Nasrullah—Bonnie Beryl, by Fighting Fox (C. V. Whitney) 1
*AMERIGO, 110, c., 4, Nearco—Sanlinea, by Precipitation (Mrs. Tilyou Christopher) 2
HOW NOW, 112, g., 6, Beau Max—But Why Not, by Blue Larkspur (George C. Newell) 3

Margins: 3; 1¼; 1¾. Others, The Searcher 107, Fleet Nasrullah 113, Ying and Yang 108, Terrang 119. Winner: C. V. Whitney, breeder; R. L. Wheeler, trainer; Angel Valenzuela, jockey.

BUG BRUSH'S RACING RECORD

Age	Starts	1st	2nd	3rd	Earned
2	1	0	0	0	———
3(S)	14	3	3	1	$ 40,335
4(S)	7	6	0	1	149,800
Totals	22	9	3	2	$190,135

Between Silver Spoon and Bug Brush, the male animals on the West Coast have had a hard time this year. On June 13 C. V. Whitney and trainer R. L. Wheeler sent out the Santa Anita Derby winner Silver Spoon to trim the Kentucky Derby winner and 6 other colts in the Cinema Handicap, and a week later they watched Bug Brush score rather easily against the stronger sex in the Inglewood Handicap.

Bug Brush carried top weight of 123 pounds in the Inglewood, giving 4 to 15 pounds to 6 others, and the players made her a 13-to-10 favorite. Angel Valenzuela held her 3 to 4 lengths off the pace-making Fleet Nasrullah, which did a quarter in :22⅘, a half-mile in :45, and 6 furlongs in 1:09⅕, and when he turned her loose at the top of the stretch she bounded to the front, winning easily by 3 lengths.

Terrang, second choice in the betting, finished in last place, and trainer Carl Roles later attributed the horse's poor showing to a bruised hip suffered in the Californian Stakes.

Valenzuela noted that Bug Brush twice had tried to drift out in the stretch and that she had jumped a shadow at the five-sixteenths-pole, but he described her race as "powerful." Whitney said, "She's unbelievable, isn't she?"

Whitney probably will send both Silver Spoon and Bug Brush to Delaware Park for the track's filly-and-mare series next month, and the West Coast colts will be happy to see them go.

Bug Brush's pedigree and family particulars were in *The Blood-Horse* of January 10, page 84.

An Upset in the Oaks

COACHING CLUB AMERICAN OAKS, Belmont Park, $75,000 added, 3-year-old fillies, 1¼ miles. Time 2:02⅘, track fast. Stakes division, $58,512, $18,250, $9,125, $4,562.

RESACA (King Ranch) 1
QUILL, *Princequillo—Quick Touch, by Count Fleet (R. N. Webster) 2
CZARINA, *Princequillo—Distinction, by Roman (Happy Hill Farm) 3

Margins: ½; 14; 5. Others, Addie Belle, Geechee Lou, Ask the Prince, Rich Tradition, Aesthetic. Weight, 121 pounds. Winning jockey, Manuel Ycaza.

Quill's easy victories in the Acorn and Mother Goose Stakes made her an outstanding choice for the C.C.A. Oaks, and she went off as one of the shortest-priced favorites of the New York season, at 1-4. She put away Addie Belle after 6 furlongs in 1:10⅘, then was unable to resist Resaca's challenge at the three-eighths-pole. Resaca opened a 2-length margin early in the stretch, and Quill failed to catch her, although the favorite came back strongly to reduce the final margin to a half-length. Third choice, the winner paid $19.30.

Time for the 1¼ miles was an excellent 2:02⅘, the winner running the last quarter in :25⅘. It was the second time the Oaks had been run at 1¼ miles. The inaugural running, in 1917, was at 1⅛ miles. The race was lengthened to 1¼ miles in 1918 and to 1¾ miles in 1919. Except for the 1942 and 1943 renewals, both at 1½ miles, all renewals from 1919 through 1958 were at 1⅜ miles. The change this year was caused by the abandonment of the Widener Course.

Bred at the King Ranch in Texas, Resaca is the first performer of top class descended from her granddam, Tenez, the third dam, produced Handcuff, Bastogne, and Nasophar and the good producers Dipsy Doodle, Equidistant, and Tiens.

Last year Resaca was second in a maiden race in her first start on September 3, then surprised by finishing within a half-length of Quill in the Gardenia Stakes, her second effort. In 2 more trips to the post she was fourth in the Frizette Stakes and second in another maiden test. In the Experimental Free Handicap she received 110 pounds. This season she had won 2 overnight races and had finished sixth, beaten 9 lengths, in the Acorn Stakes. Her next important engagement is the Delaware Oaks on July 11.

Resaca is the second stakes winner for the 1950 Kentucky Derby and Belmont Stakes winner Middleground, which stands at King Ranch in Texas. His first was the 1957 Alabama Stakes winner Here and There. Middleground entered the stud in Kentucky, but he proved a shy breeder and was moved to Texas in 1953.

RESACA, b. f., 1956

Bold Venture	*St. Germans	Swynford
		Hamoaze
	Possible	Ultimus
		Lida Flush
MIDDLEGROUND, ch., 1947	Chicaro	*Chicle
		Wendy
Verguenza	Blushing Sister	Bubbling Over
		Lace
Brazado	On Watch	Colin
		Rubia Granda
	Kippy	Broomstick
RETAMA, b., 1946		Seamstress
	Equipoise	Pennant
Otra		Swinging
	Tenez	Friar Rock
		Some More

King Ranch, breeder and owner; Max Hirsch, trainer. Family No. 3.

Age	Starts	1st	2nd	3rd	Earned
2	4	0	3	0	$ 33,289
3(S)	4	3	0	0	64,362
Totals	8	3	3	0	$ 97,651

RETAMA. 2, 19, 2, $9,325, 1.82. 6 foals:
51 RAMO (*Bernborough). 2 wins at 3, 6.
52 RETAMERO (Middleground). 5 wins 3-6.
53 WOODY COVER (Bold Venture). Placed.
55 SANDUSKY (Depth Charge). 13 wins 2-4. Ohio Futurity.
56 RESACA (Middleground). Stakes 1959.
57 MEDIANA (Middleground).

OTRA. Winner at 2, 3. 2nd Pimlico Oaks. 8 other foals:
ARMAGH. 7 wins 3-5. $37,125.
MORANI. 7 wins 2-4.
Placed: OTRORA (pr.), NEW FRONT.
Unplaced: RENEWAL, DESTINADO.
FIRM GROUND. Unraced. Sire.
STUNGER BEE. 2yo of 1959.

Easy Step

LEONARD RICHARDS STAKES, Delaware Park, June 20, $35,000 added, 3-year-olds, 1⅛ miles. Time 1:49⅘, track fast. Stakes division, $32,000, $6,500, $3,500, $2,000.

WALTZ, 119, g., *Turn-to—Harmonica, by Snark (W. Arnold Hanger) 1
OPEN VIEW, 119, c., *Somali II—Dueling, by Blue Swords (Elkcam Stable) 2
MARK THE WAY, 114, c., Bryan G.—Waymark, by Nedayr (Mrs. Jules Schwartz) 3

Margins: 5½; 3¼; ¾. Others, Bonzo 114, Royal Dazzler 114, Riversun 114, Modest Count 114, Prince Murk 114. Winner: Hartland Farm, breeder; Max Hirsch, trainer; Sam Boulmetis, jockey.

WALTZ'S RACING RECORD

Age	Starts	1st	2nd	3rd	Earned
2	11	3	2	4	$ 13,415
3(S)	3	3	0	0	72,970
Totals	14	6	2	4	$ 86,385

Waltz, though he has not encountered Sword Dancer, *Tomy Lee, Bagdad, and Royal Orbit, probably will be a worthy rival for them later this summer. His first added-money race was the Jersey Stakes, which he won by 11 lengths over Scotland, Lake Erie, and Manassa Mauler; his second was the Leonard Richards Stakes, which he won by 5½ over Open View.

Taking command in the first furlong, Waltz disposed of Royal Dazzler in the next half-mile and drew out to win by 5½ lengths, although he was being eased in the final sixteenth. His victory, for which he was an odds-on favorite, completed a big afternoon for trainer Max Hirsch, who had saddled Resaca to win the Coaching Club American Oaks.

*Turn-to, which stands at Claiborne Farm, Paris, Ky., has one other stakes winner this year, First Landing. Harmonica, one of the best race mares of the late 1940's, has 3 other foals of racing age, including the 1955 Alabama Stakes winner Rico Reto. Pedigree and family particulars were in *The Blood-Horse* of June 6, page 1062.

And On

OHIO DERBY, ThistleDown, June 20, $28,000 added, 3-year-olds, 1¼ miles. Time 1:19⅘, track fast. Stakes division, $19,730, $6,000, $3,300, $1,750, $900, $550.

ON-AND-ON, 120, c., *Nasrullah—Two Lea, by Bull Lea (Calumet Farm) 1
SIR HAWLEY, 116, c., Hawley—Dona Loretta, by Pilate (Mrs. L. E. Vanier) 2
MARLESS, 112, c., Curandero—Margrettin, by Faultless (Crimson King Farm) 3

Margins: 7; neck; 6. Others, Cold Harbor 112, New Star 112, Al Davelle 120, Lotafun 116, Dhaulagiri 116, Pondering Eye 108, Joe Lawler 116. Winner: Calumet Farm, breeder; H. A. Jones, trainer; Steve Brooks, jockey.

ON-AND-ON'S RACING RECORD

Age	Starts	1st	2nd	3rd	Earned
2	2	0	1	0	$ 785
3(S)	12	6	4	0	51,050
Totals	14	6	5	0	$51,835

On-and-On disposed of Lotafun and Marless after 6 furlongs of the Ohio Derby, and drew

away without urging to win by 7 lengths in 1:49⅖. Favored, he paid $3.

It was the second successive stakes triumph for On-and-On, which captured the 6-furlong Sheridan Handicap at Washington Park on June 6, setting a new track record of 1:08⅗. Previously he had finished second in the Tri-State Stakes.

On-and-On is the second high-class performer produced by Two Lea, one of the best race mares of recent years. The first was the 1958 3-year-old champion Tim Tam. Pedigree and family particulars were in *The Blood-Horse* of June 13, page 1112.

Field Horse

CONSTITUTION STAKES, Suffolk Downs, June 20, $15,000 added, 3-year-olds, 1 1/16 miles. Time 1:46⅕, track slow. Stakes division, $11,398, $3,558, $1,779, $889.

RING OF KERRY, 110, g., Destino—Include, by Equestrian (Summer Valley Farm) 1
POLYLAD, 112, g., Polynesian—Lady Dorimar, by Our Boots (Mrs. Q. A. S. McKean) 2
MAIL ORDER, 118, g., One Count—*Bibijan, by *Bahram (Alamode Stable) 3

Margins: 1; 2¼; 1. Others, Gulio Cesere 112, Thermo 118, Tullo 118, Thorenbush 112, Ruffjon 110, Eternal Bim 121, *Aberdeen 113, By Hy 121, Battle Chant 112, On the Alert 113, Jerry Evarts 113. Winner: King Ranch, breeder; M. Vendetti, trainer; J. Davern, jockey.

RING OF KERRY'S RACING RECORD

Age	Starts	1st	2nd	3rd	Earned
2	3	0	0	0	------
3(S)	8	3	0	0	$15,098
Totals	11	3	0	0	$15,098

Polylad, winner of each of his 4 previous starts at the Suffolk Downs meeting, was a 3-2 favorite for the Constitution Stakes. He closed strongly but was unable to catch the field horse Ring of Kerry, which took the lead from Gulio Cesere early in the stretch and held on to win by a length. Coupled in the betting with Ruffjon and On the Alert, the winner paid $50.80.

Foaled March 13, 1956, at the King Ranch, Lexington, Ring of Kerry raced 3 times for King Ranch in November, 1958, then was sold privately. For the Summer Valley Farm of Tony and Neila Di Mascio, of Norwood, Mass., he had won a maiden race an a race for non-winners of 2 before the Constitution.

Ring of Kerry, the 45th stakes winner bred by King Ranch (the 44th was Resaca, winner of the CCA Oaks), is the first stakes winner this year for Destino, which stands at the Lexington farm. Include, a daughter of the excellent race mare and producer Inscoelda, finished third in the Delaware Oaks and Beverly Handicap, and she has 4 other foals of racing age, 2 winners.

Smartie

STYMIE HANDICAP, Belmont Park, June 17, $25,000 added, 3-year-olds and upward, 1⅛ miles. Time 1:49⅗, track fast. Stakes division, $17,575, $5,500, $2,750, $1,375.

VILLAGE IDIOT, 120, g., 4 (Alfred G. Vanderbilt) 1
ENDINE, 115, m., 5, *Rico Monte—Sea Snack, by Hard Tack (Christiana Stable) 2
*DAY COURT, 114, c., 4, Petition—Joyce Grove, by Bois Roussel (Elmendorf) 3

Margins: 2; 1; ½. Others, Cross Channel 110, Beau Diable 114, Nasco 115. Winning jockey, Eric Guerin.

Village Idiot led all the way in the Stymie Handicap. He maintained a 1½-length margin over *Day Court for 6 furlongs, drew off to a 3-length lead early in the stretch, and beat the late-running Endine by 2 lengths. Second choice, he paid $5.30.

Foaled April 16, 1955, at Alfred G. Vanderbilt's Sagamore Farm, Village Idiot is the third foal of the good race mare Novice, a granddaughter of Canfli. Fourth in his only start at 2, Village Idiot last year was unplaced twice in 14 starts, and his best performance was in the Narragansett Special, in which he dropped a photo-finish decision to Sharpsburg. This year before the Stymie he had won 4 races and had been unplaced in the Tropical Park, McLennan, New Orleans, Excelsior, and Metropolitan Handicaps and the Gotham Stakes.

County Delight, which stands at Jonabell Farm, Lexington, has one other stakes winner this year, Caledon Beau. Novice foaled a colt by *Our Babu at Sagamore on April 11 and was bred to Native Dancer.

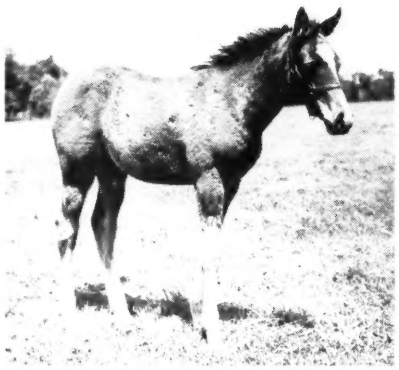

Silver Fog, dam of the stakes winners Silver Spoon and The Searcher, foaled a colt by Fisherman at C. V. Whitney's farm, Lexington, on March 21.

VILLAGE IDIOT, b. g., 1955

COUNTY DELIGHT, b., 1947	Count Fleet	Reigh Count
		*Sunreigh
		Quickly
		*Contessina
	*Sir Gallahad III	Haste
		Stephanie
	Matriarch	*Teddy
		Plucky Liege
		Sunstroke
		Campfire
		Sun Spot
NOVICE, ch., 1945	Pilate	Friar Rock
		*Rock Sand
		*Herodias
		*Fairy Gold
	Fledgling	Discovery
		The Tetrarch
		Canfli
		Honora
		Campfire
		Display
		Flivver
		Ariadne

Alfred G. Vanderbilt, breeder and owner; George T. Poole, trainer. Family No. 20.

Age	Starts	1st	2nd	3rd	Earned
2	1	0	0	0	$ 250
3	14	4	6	2	23,770
4(S)	11	5	0	0	39,170
Totals	26	9	6	2	$ 63,190

NOVICE, 3, 19, 7, $17,800, 2.57. 4 foals:
53 DOWN (Grand Slam). Unplaced.
54 AGE OF CONSENT (My Request). 5 wins 2-4.
55 VILLAGE IDIOT (County Delight). Stakes 1959.
57 BRAVE NEW WORLD (Stone Age).

FLEDGLING, 2 wins at 3, 4 other foals:
Winners: YOUNG BUCK, BEGINNER'S LUCK, WHIPPERSNAPPER. Placed at 3.
FULL-FLEDGED. Unplaced.

Best in the West?

HAGGIN STAKES, Hollywood Park, June 18, $20,000 added, 2-year-old colts and geldings which have not won $8,500 since May 7, 5 furlongs. Time :57, track fast. Stakes division, $14,450, $4,000, $3,000, $2,000.

PSYCHE'S FIRST, 122, c. (Alberta Ranches and George Gardiner) 1
T. V. LARK, 119, c., *Indian Hemp—Miss Larksfly, by Heelfly (C. R. Mac Stable) 2
TOMPION, 122, c., Tom Fool—Sunlight, by Count Fleet (C. V. Whitney) 3

Margins: 4½; nose; neck. Others, Pusher 122, New Policy 119, Warfare 119, Noble Noor 119, Pierica 119. Winning jockey, John Longden.

Psyche's First won his first start, at Santa Anita Park on March 9, by 2 lengths, and after he won his second effort, a 5-furlong event at Hollywood Park on May 8, by 4¾ lengths, several West Coast writers proclaimed him the best 2-year-old in California. A 1-3 favorite, Psyche's First came a cropper in the Cabrillo Stakes, on May 21, finishing third to Azure's Orphan and New Policy, and for the Haggin Stakes his odds were up to 11-5.

Fractious during the post parade and at the starting gate, as he had been before the Cabrillo, Psyche's First took the lead at the start and never was threatened. His margin reached 6 lengths early in the stretch, and Longden eased him in the last sixteenth, reaching the finish 4½ lengths in front of T. V. Lark and Tompion. The time was :57, fastest of the current meeting for 5 furlongs and two-fifths of a second slower than Lucky Mel's track record.

Psyche's First was bred by George M. Bell, a partner with Vance Longden, Frank McMahon, and Wilder Ripley in the operation of Alberta Ranches, Ltd. The colt is by Alberta Ranches' *Indian Hemp out of the Irish-bred *Dawns Delight, a half-sister to *St. Vincent, another good performer in the Alberta colors. *Indian Hemp, whose first full crop is racing this year, is well represented at Hollywood Park. His daughter Linita won the Cinderella Stakes, and his offspring were first, second, and fourth in the Haggin.

PSYCHE'S FIRST, ch. c., 1957

*DAWNS DELIGHT, ch., 1950	*Nasrullah	Nearco
		Pharos
		Nogara
	Mumtaz Begum	*Blenheim II
		Mumtaz Mahal
	Light of Day	Stardust
		Hyperion
		Sister Stella
	Leger Day	*Sabzy
		Swynford
		Sarita
		Molly Desmond
*INDIAN HEMP, ch., 1949	Blue Peter	Fairway
		Phalaris
		Scapa Flow
	Fancy Free	*Stefan the Great
		Celiba
	Hyperion	Gainsborough
		Selene
	Leger Day	Winalot
		Optima

G. M. Bell, breeder; Alberta Ranches, Ltd. and George Gardiner, owners; Vance Longden, trainer. Family No. 22.

Age	Starts	1st	2nd	3rd	Earned
2(S)	4	3	0	1	$ 22,750

*DAWNS DELIGHT, 1, 2, 1, £133, .59. 1 foal:
57 PSYCHE'S FIRST (*Indian Hemp). Stakes 1959.

LIGHT OF DAY, 3 wins, 12 other foals:
*ST. VINCENT, 12 wins 2-8, 1959, Prince of Wale's Nursery H. S., San Gabriel H., Washington's Birthday H. (twice), San Juan Capistrano H., Dixie H. 2nd Lonsdale Foal S. 3rd Arlington H. (twice), Sunset H.
FAN LIGHT, 3 wins at 2, 1958, Cherry Hinton S., Red House S. 2nd Lowther Sweepstakes.
CHIAROSCURO, 4 wins 3-4, Midland Breeders' Foal S. 3rd Brighton Cup H.
Other winners:: DIWALA, BLUE SHADOWS (pr.), SEAFARER, MORN, TAGORE, *SEA SWELL.
ROXANA, Placed, Pr.
Unplaced: MORNING RISE, OPALTINE.

Honeys Gem's Record Mile

BEVERLY HANDICAP. Balmoral. June 20. $50,000 added. 3-year olds and upward. fillies and mares. 1 mile. Time 1:34, track fast. Stakes division. $35,100. $10,000. $7,500. $5,000.

HONEYS GEM. 115. 4 (Edwin Janss Jr. and Dr. Jack Robbins) 1
INDIAN MAID. 109. 3. Rinaldo—Bold Verse. by Bold and Bad (Mrs. Mary Keim) 2
MILLY K.. 108. 4. *Ambiorix—Valse d'Or. by Eight Thirty (Kerr Stable) 3

Margins: head; 2; head. Others. Bornastar 126. Betty Linn 108. Woodlawn 112. My Carrie 108. Lady LaRue 109. Teri 106. Klompen 107. Rosewood 117. Moon Glory 112. A Glitter 120. Tara Tella 108. Entry: Rosewood and A Glitter (Calumet Farm). Winning jockey. John Longden.

Bornastar conceded 6 to 20 pounds to 13 other fillies and mares in the Beverly Handicap. The bettors made her a 4-5 choice. and she was unplaced. Honeys Gem led almost all the way. repulsing the bid of Betty Linn early in the stretch and hanging on to beat Indian Maid. only 3-year-old in the race. by a head. Two lengths back. Milly K. headed Bornastar for third money. The favorite had been in close quarters early. but at the top of the stretch she was only about 3 lengths off the pace.

The time was a sensational 1:34. three-fifths of a second slower than Swaps' track record. The fractions were :22. :44⅖. and 1:08⅘. and the mile was the fastest ever run by a filly or mare in America. The previous record was 1:34⅖. posted by Bewitch at Washington Park in August. 1949.

Third foal of the great race mare Honeymoon. Honeys Gem was bred by the late Harry M. Warner at his W. L. Ranch in California. She won one of 3 starts for Warner at 2. was sidelined by leg trouble at 3. In January. 1959. at the Warner estate dispersal at Pomona. she went to the Conejo Ranch Company of Edwin Janss Jr. and Dr. Jack Robbins for $7,200.

After the Beverly. Janss told newsmen: "We originally purchased her as part of our over-all breeding program. The fact that she was out of Honeymoon made us interested. She is crooked in the back legs and her sire. Ali's Gem. isn't the most fashionable stud in the world. We thought we might possibly win her out on the track. but never had any idea she was a stakes mare."

Honeys Gem this year had won 2 overnight races at Santa Anita Park. and at the Tanforan meeting she had finished a nose behind Nevada Bond in the Portola Handicap. At Hollywood Park she won twice more. then finished second to Bug Brush. beaten three-quarters of a length. in the Sequoia Handicap.

Janss flew the filly back to Hollywood Park for the Milady Handicap on July 3. and she will remain on the West Coast for the $50,000-added Vanity Handicap on July 16.

Ali's Gem. which stands at Woodlake Farm. Canoga Park. Calif.. was one of the better 3-year-olds on the West Coast in 1953. when he won the Sequoia. Golden State Breeders'. and Cinema Handicaps. Honeys Gem. from his first crop. is his first stakes winner. Honeymoon. barren. was sold at the Warner dispersal to Thomas A. Miller for $20,000.

HONEYS GEM. br. f.. 1955

ALI'S GEM. b.. 1950	*Alibhai	Hyperion
		Gainsborough
		Selene
	Teresina	Tracery
		Blue Tit
	Bay Blue Larkspur	Black Servant
		Blossom Time
	Santa Clara	Ormondale
		Western Lady
HONEYMOON. b.. 1943	*Beau Pere	Son-in-Law
		Dark Ronald
		Mother-in-Law
	Cinna	Polymelus
		Baroness La
	Panoramic	Chance Shot
		Fair Play
		Fleche
		*Quelle Chance
	Dustwhirl	Sweep
		Ormonda

W. L. Ranch Company. breeder; Edwin Janss Jr. and Dr. Jack Robbins. owners; Noble Threewitt. trainer. Family No. 8.

Age	Starts	1st	2nd	3rd	Earned
2	3	1	1	0	$ 1,975
3					
4(S)	10	5	4	0	65,025
Totals	13	6	5	0	$67,000

HONEYMOON. 6. 78. 21. $387,760. 21.02. California Breeders Champion S.. Santa Maria S.. Sequoia H.. Hollywood Oaks. Golden State Breeders' H.. Cinema H.. Hollywood Derby. Drexel H.. Vanity H.. Vineyard H.. Top Flight H.. Beverly H.. Queen Isabella H. Placed in 12 other stakes. 3 foals:
52 HONEYS ALIBI (*Alibhai). 8 wins 3-5. $257,262. Chicagoan S.. Malibu Sequet S.. San Diego H.. Santa Catalina H. Placed in 13 other stakes.
53 SICKLES HONEY (W. L. Sickle). 2 wins at 3.
55 HONEYS GEM (Ali's Gem). Stakes 1959.

PANORAMIC. Placed at 2. 10 other foals:
HEMISPHERE. 2 wins at 2. Sequoia S. Dam of Great Circle.
PEDIGREE. 8 wins 2-3. $99,485. Golden Gate Derby. Oakland H.. Cinema H.. Westerner H. Sire.
NIMBLE. 11 wins 2-4. Dam of Nimble Fox.
SHINING DEED. 35 wins 2-12. $86,437.
Other winners: HIGH TOP (dam of Al). MULLIGATAWNEY (32 wins). HONEYS SISTER (pr.). GRAPHIC (sire). GOOD VIEW (18 wins). ROYAL VIKING.

Mlle. Dianne Over Idun

REGRET HANDICAP. Monmouth Park. June 20. $20,000 added. 3-year-olds and upward. fillies and mares. 6 furlongs. Time 1:10⅗. track fast. Stakes division. $14,407. $4,510. $2,255. $1,127.

MLLE. DIANNE. 116. 5 (H. H. Polk) 1
IDUN. 126. 4. *Royal Charger—Tige O'Myheart. by Bull Lea (Mrs. J. B. Paul) 2
SANDYS JOY. 116. 5. Sun Again—Rissa. by Bud Lerner (Merrick Stable) 3

Margins: ¾; 1½; ¾. Others. Miss J. G. 112. Mare's Beau 113. Happy Princess 118. Dandy Blitzen 119. Mrs. Hellen 113. Winning jockey. Joe Culmone.

H. H. Polk. a Plymouth dealer in Alexandria. Va.. had raced a small stable at Eastern tracks for nearly 10 years when. in the late 1940's. he acquired his first broodmare. Baymelia. She was unraced at 2. 4. and 5. and had failed to win in 3 starts at 3. At 6. 7. and 8. however. she had been a good winner. and in the last 10 years she has produced 3 of the best horses Polk has owned—New Dream. Linda's Dream. and Mlle. Dianne.

The best of these has been Mlle. Dianne. a daughter of Call Over. one of the better handicap horses in 1951. when he won the Rowe Memorial. Wilmington. Princeton. Quaker City. and Trenton Handicaps and the Salvator Mile. Call Over stood his first season at Ravenswood Farm. in Virginia. which Polk had under lease. then made 2 seasons at Glade Valley Farm and one at Shamrock Farm. both in Maryland. before Polk bought the horse from A. E. Catterall in July. 1957.

Mlle. Dianne was a high-class filly long before the Regret Handicap became her first added-money victory. At 3 she was second in the Miss Maryland and Gallorette Stakes and third in the Prioress Stakes and Margate Handicap; at 4 she was second in the New Castle Stakes and the Matriarch. Vagrancy. and Interborough Handicaps and third in the Firenze Handicap; and this year she had been second in the Barbara Frietchie (beaten a nose by Tinkalero) and Distaff Handicaps and third in the Red O'Roses Handicap (beaten a neck by Big Effort).

Mrs. Hellen set her usual swift pace in the Regret. but a half-mile was about all she wanted to go. Sandys Joy led briefly in the stretch. then yielded to Idun. an even-money favorite. Mlle. Dianne. sixth to the top of the stretch. caught Idun about 50 yards from the finish and drew out to score by three-quarters of a length. Fifth choice in the field of 8. she paid $20.60.

Mlle. Dianne is the first stakes winner by Call Over. which now stands at Audley Farm in Virginia.

MLLE. DIANNE. b. m.. 1954

CALL OVER. ch.. 1947	Devil Diver	*St. Germans
		Swynford
		Hamoaze
		Dabchick
		*Royal Minstrel
		Ruddy Duck
	Duchess Anita	Count Gallahad
		*Sir Gallahad III
		Anita Peabody
		French Duchess
		*Epinard
		*Grey Duchess
BAYMELIA. b.. 1938	Supremus	Ultimus
		Commando
		Running Stream
		*Mandy Hamilton
		John o' Gaunt
		My Sweetheart
	Roumelia	*Blue Pete
		Coreyra
		Petit Bleu
		Lady Baltimore
		Dick Finnell
		Federal Girl

H. H. Polk. breeder and owner; Eddie Yowell. trainer. Family No. 12.

Age	Starts	1st	2nd	3rd	Earned
2	8	3	2	0	$ 8,220
3	21	5	6	2	35,527
4	17	2	6	2	37,476
5(S)	11	5	2	1	48,524
Totals	57	15	16	5	$129,747

BAYMELIA. 4. 53. 12. $12,685. 1.41. 7 foals:
48 PAL'S DREAM (By Jimminy). 4 wins at 3.
49 OLIVER'S DREAM (*Piping Rock). 5 wins 2-3.
50 NEW DREAM (New Moon). 10 wins 2-4. Boardwalk H. 2nd Ventnor H.. Laurel Sprint H. 3rd Cherry Blossom S.
52 LINDA'S DREAM (Wait A Bit). 14 wins 2-6. 2nd Cherry Blossom H. 3rd Pimlico Breeders' S.
54 MLLE. DIANNE (Call Over). Stakes 1959.
56 LARRY'S DREAM (Alerted). Unraced.
57 SUNELIA (More Sun).

ROUMELIA. Unplaced. 9 other foals. including:
NORMRICH. 21 wins 3-10.
BE PROUD. 15 wins 3-8.
Other winners: TWINK SHOT. BLUE MATE. FORE AND AFT. JERKY.

Greek Day

TYRO STAKES. Monmouth Park. June 17. $20,000 added. 2-year-old colts and geldings. 5½ furlongs. Time 1:05⅗. track fast. Stakes division. $15,447. $4,830. $2,415. $1,207.

GREEK PAGE. 115. c. (Mrs. Wallace Gilroy) 1
BENELL. 115. c.. Thymus—Cynthia C.. by Case Ace (Tilly Foster Stock Farm) 2
COACH WALLY. 115. c.. *Nirgal—Earshot. by Petrose (Harbor View Farm) 3

Margins: 3; ½; ¾. Others. Fairlawn Rocky 115. Chuckie David 111. Kleinie 111. Carrollton 115. Klinkhouse 115. New Commander 108. Winning jockey. Ray Broussard.

At the 1953 Keeneland summer sales Wallace Gilroy. Greenwich. Conn.. manufacturer. paid $10,000 for Fashion Page. a filly by Sport Page out of the good race mare and producer Jessie Gladys. At 2 she won 2 of 8 starts and finished second to Trying in the Astoria Stakes. but she was unplaced in 6 attempts at 3 and 4. re-

Hurstland Farm

Nuckols Brothers, Midway, Ky. Phone: Thornwall 6-3391

CONSIGNED TO THE KEENELAND SALES

Colts

REQUESTED—BOOMTOWN GAL
PONDER—FINAL FOLLY
*COURT MARTIAL—*ORIZANA
COUNT FLEET—VELAINE
BIMELECH—WHITE CROSS
HILL PRINCE—WISE OLD OWL

Fillies

HELIOSCOPE—DOG BLESSED
*PRINCEQUILLO—EASY LIVING
*AMBIORIX—STARLIT

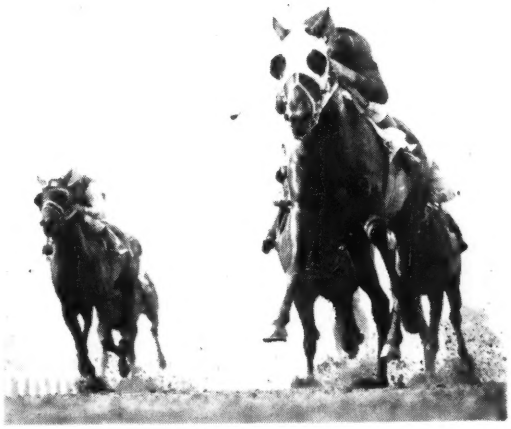

The Champ—

Half-sister to the two-time Champion Sprinter **DECATHLON** *to be sold at Keeneland*

BY HELIOSCOPE—DOG BLESSED, by *BULL DOG

Dog Blessed — she's never had a loser!

And the first of the HELIOSCOPES are winning!

tiring with earnings of $8,375. Her first foal was Greek Page.

Third in 2 races at Hialeah Park and second in his first start at Jamaica, Greek Page won in New York on April 4 and again on April 13. He then was out of action until the Tyro Stakes, for which he was second choice at 9-2.

Bencil and Fairlawn Rocky led Greek Page by about 2 lengths for a half-mile. Moving up on the stretch turn, he collared the leaders at the eighth-pole, and drew off to win by 3 lengths. Bencil held second by a half-length over Coach Wally.

Greek Page is the fifth stakes winner for Greek Song, the first this year. The 12-year-old son of *Heliopolis is owned by Donald Ross' Brandywine Stable and stands at Hedgewood Farm, Lexington.

GREEK PAGE, ch. c., 1957

	Hyperion	Gainsborough
		Selene
	*Heliopolis	Swynford
		Santa Cruz
	Drift	Tetratema
GREEK SONG, ch., 1947		Harpsichord
	*Royal Minstrel	Touch Me Not
		Idle Dell
Sylvan Song	Glade	*Bull Dog
		*Maid of Arches
	Our Boots	Blue Larkspur
Sport Page		Occult
	Our Page	Phalaris
FASHION PAGE, ch., 1952		Selene
	*Pharamond II	Mad Hatter
Jessie Gladys		*Peroration
	Mad Passion	

Wallace Gilroy, breeder; Mrs. Wallace Gilroy, owner; N. R. McLeod, trainer. Family No. 1.

Age	Starts	1st	2nd	3rd	Earned
2(S)	6	3	1	2	$ 22,797

FASHION PAGE. 3. 14. 2. $8,375. .95. 2nd Astoria S. 1 foal:
57 GREEK PAGE (Greek Song). Stakes 1959.

JESSIE GLADYS. Winner at 2. 3. 4. 5. Mary Dyer H. 3rd Bahamas H. 8 other foals:
MARTA. 11 wins 2-6. $137,300. Molly Pitcher H., Ladies H., Vagrancy H., Top Flight H. 2nd Diana H., Ladies H., Beldame H. 3rd Gallorette S.
HIGH BRACKET. 22 wins. 2-10. $81,190. 3rd Narragansett Special.
NEXT PAGE. 6 wins 3-7. 2nd Ohio Championship. 3rd Pimlico Cup.
JESPER. 11 wins 3-5. 1958.
Other winners: HAL'S PAL, FOUR SHOES, BLUE RELIC. Unplaced.
CAT'S-EYE. 2yo of 1959.

One of the Family

CORONADO HANDICAP, Hollywood Park, June 17. $20,000 added, 3-year-olds and upward which have not won $10,000 in 1959. 6 furlongs. Time 1:09⅕, track fast. Stakes division, $11,625, $4,000, $3,000, $2,000.

GOLDEN NOTES, 121, g., 5 (King Ranch) 1
OLD PUEBLO, 127, c., 4, *Windy City II—Shadows Fall, by Ariel (Rukin Jelks and Atholl McBean) 2
LITTLE MOON, 111, h., 5, Magnificent—Moon-shine, by *Moonlight Run (F. C. Brophy) 3

Margins: 1½; neck; ¾. Also ran, Caronat 107. Winning jockey, John Longden.

The conditions of the Coronado Handicap for horses which had not won $10,000 in 1959—did not promise an outstanding field, but 4 excellent sprinters, headed by Old Pueblo, qualified and started. Favored at 2-5, Old Pueblo stayed in front for a half-mile, run in :44⅘, with Golden Notes second, never more than a length away. Entering the stretch, the latter challenged, and at the eighth-pole Old Pueblo called it a day. Golden Notes won by 1½ lengths, with the favorite holding second by a neck over Little Moon. The time was 1:09⅕, three-fifths of a second slower than How Now's track record.

Bred and owned by King Ranch, Golden Notes at 3 won the Spy Song and Oakland Handicaps and finished third in the Golden Gate Handicap, and last year he won the Santa Barbara and Palos Verdes Handicaps, finished second in the Los Angeles Handicap and third in the Hollywood Express Handicap. This season he won 2 overnight races and finished second in the Christopher J. Fitzgerald Handicap at Santa Anita Park, and in his only previous appearance at Hollywood Park was third to Alhambra and Fleet Nasrullah in the 5½-furlong Hollywood Express Handicap.

Beau Max, which stands at the King Ranch, Lexington, has 2 other stakes winners this year, How Now and Espanto. Melodic, barren this year, has a yearling filly by Better Self. Golden Notes was the second stakes winner in 2 days from the immediate family of Hal Price Headley's good producer Apogee. A day before the Coronado, Great Shakes, a filly out of Apogee's daughter Sofarsogood, won the filly division of the National Stallion Stakes at Belmont Park.

GOLDEN NOTES, b. g., 1954

	*Bull Dog	*Teddy
		Plucky Liege
Ball Lea	Rose Leaves	Ballot
		*Colonial
BEAU MAX, b., 1947	War Admiral	Man o' War
		Brushup
Bee Mac	Baba Kenny	Black Servant
		Betty Beall
	Black Servant	Black Toney
Blue Larkspur		*Padula
	Blossom Time	*North Star III
MELODIC, br., 1948		*Vaila
	*Sir Gallahad III	*Teddy
Perigee		Plucky Liege
	Apogee	*Pharamond II
		Summit

King Ranch, breeder and owner; W. J. Hirsch, trainer. Family No. 8.

Age	Starts	1st	2nd	3rd	Earned
2	3	1	1	1	$ 4,300
3(S)	13	10	0	2	64,405
4(S)	12	4	1	2	50,875
5(S)	6	3	1	1	29,625
Totals	34	18	3	6	$149,205

MELODIC. 2. 3. 0. $400. .08. 3 foals:
53 APPONAUG (Brazado) 7 wins 3-5.
54 GOLDEN NOTES (Beau Max). Stakes 1959.
57 IN TUNE (Middleground).

PERIGEE. Placed at 2. 9 other foals:
SYRACUSE LAD. 5 wins 3-5. National Maiden Hurdle H. 3rd New York Turf Writers Cup H.
STRATEGY. 2 wins 4-5. 3rd Belmont National Hurdle H.
Other winners: EARTHY (pr.), INCAS, PERIBROOK, PERIDON.
Unraced: ERRAND BOY, FOLLOW SUIT (pr.), IS ONLY.

So Far So Good

NATIONAL STALLION STAKES (filly division), Belmont Park, June 15. $15,000 added. 2-year-old fillies, 5 furlongs. Time :59⅕, track fast. Stakes division, $18,803, $5,878, $2,939, $1,469.

GREAT SHAKES, 119 (Hal Price Headley) 1
PEPPER PATCH, 119, Mr. Busher—Legend Bearer, by The Porter (B and M Stable) 2
RASH STATEMENT, 119, *Ambiorix—Hipparete, by *Pharamond II (Hal Price Headley) 3

Margins: ½; 6; neck. Others, Monarchy 119, Fair and Windy 119, North Pass 114. Entry: Great Shakes and Rash Statement (Hal Price Headley). Winning jockey, Eric Guerin.

Pepper Patch, which had set a track record for 5 furlongs while winning a maiden race on June 2 by 15 lengths, was a 35-100 favorite for the filly division of the National Stallion Stakes. Within 2 lengths of the pace all the way, she could not overtake Great Shakes, which won by a half-length after having a margin of 2 lengths a furlong from the wire. Coupled in the betting with Rash Statement, the winner paid $19.20.

Foaled April 4, 1957, at Beaumont Farm, Lexington, Great Shakes was bred by Mrs. Martha H. Johnston. Racing for Mrs. Johnston's father, Hal Price Headley, the filly was ninth and sixth in 2 maiden races at Keeneland. At Belmont Park she had won her only previous race, a maiden test on June 8.

Great Shakes is the first stakes winner this year for Mr. Trouble, which stands at Beaumont. Sofarsogood, winner of the 1954 Fashion Stakes and a half-sister to Flood Town and Acoma, has a yearling colt by Mr. Trouble.

GREAT SHAKES, b. f., 1957

	*Blenheim II	Blandford
		Malva
*Mahmoud	Mah Mahal	Gainsborough
		Mumtaz Mahal
MR. TROUBLE, ch., 1947	*Sir Gallahad III	*Teddy
		Plucky Liege
Motto	Maxima	Sir Martin
		Minima
	Blue Larkspur	Black Servant
Revoked		Blossom Time
	Gala Belle	*Sir Gallahad III
SOFARSOGOOD, b., 1952		Bel Tempo
	*Pharamond II	Phalaris
Apogee		Selene
	Summit	Ultimus
		*Torpenhow

Mrs. M. H. Johnston, breeder; Hal Price Headley, owner; A. R. Hultz, trainer. Family No. 8.

Age	Starts	1st	2nd	3rd	Earned
2(S)	4	2	0	0	$ 21,403

SOFARSOGOOD. 2. 12. 1. $16,170. 2.75. Fashion S. 1 foal:
57 GREAT SHAKES (Mr. Trouble). Stakes 1959.

APOGEE. 3 wins at 2. Arlington Lassie S., Old Colony S., Fashion S. Placed in 3 other stakes. 13 other foals:
FLOOD TOWN. 21 wins 2-11. $121,715. Juvenile S., National Stallion S., Carter H.
ACOMA. 2 wins at 2. Debutante S. 2nd Lafayette S., National Stallion S. Pr.
ACME. 15 wins 2-7. $33,520.
Other winners: AIR RAIDER, BULLS EYE, APOCAPE, TOPS (pr.), RICOGEE.
PERIGREE. Placed at 2. Dam of Syracuse Lady.
Unplaced: LADY HAMILTON (pr.).
Unraced: SPINDRIFT (dam of Tonsina), OMAGEE, CULMINATE (pr.).

Bargain Yearling

CHRISTIANA STAKES, Delaware Park, June 17. $10,000 added, 2-year-old colts and geldings, 5 furlongs. Time :59⅗, track fast. Stakes division, $8,375, $2,000, $1,000, $500.

VITAL FORCE, 125, g., Degage—Vital, by *Princequillo (Tinkham Veale II and Mrs. D. J. Kennedy) 1
MR. HOWARD, 116, c., *Royal Vale—Miss Porter, by The Porter (Twin Lane Farm) 2
WIN WITH WIN, 116, c., Errard—Sunny Liege, by *Heliopolis (Mrs. Ada L. Rice) 3

Margins: 2¼; nose; 4. Others, Lilypond 116, Royal Voyage 116, Ft. Dodge 116, Johnstim 112.

VILLAGE IDIOT BY
COUNTY DELIGHT WINS
STYMIE HANDICAP AT BELMONT

ALL THE WAY in the $25,000 added Stymie Handicap . . . you can go all the way with the County Delights! County Delight sires "big time" horses, horses that win and win consistently on major tracks, in feature races, in stakes. He has sired two stakes winners this year . . . and over one-third of his 1959 winners are New York winners! Considering the performance, and considering the stud fee, we seriously doubt that you can find a better bargain anywhere than County Delight, a real "Horseman's Horse" . . .

*COUNTY DELIGHT, b. h., 1947, by Count Fleet—Matriarch, by *Sir Gallahad III*

Fee $500 Live Foal **(Property of Rokeby Stable)**

Jonabell Farm

JOHN A. BELL III, Bowmans Mill Pike, Lexington, Ky. Phone 4-4697

H. H. Polk's good 5-year-old mare Mlle. Dianne scored her first stakes victory on June 20, wearing down the favored Idun in the last furlong of the Regret Handicap to win by three-quarters of a length. Sandys Joy finished third.

Winner: Miss F. Julia Shearer, breeder; Mrs. D. J. Kennedy, trainer; Willie Hartack, jockey.

VITAL FORCE'S RACING RECORD

Age	Starts	1st	2nd	3rd	Earned
2(S)	5	4	1	0	$ 33,123

Vital Force, bought by Tinkham Veale II and Mrs. D. J. Kennedy for $10,200 at the Keeneland fall sales, already has earned $33,123.

About a quarter of his total earnings was picked up in the Christiana Stakes, in which he conceded from 9 to 13 pounds to each of the other 6 starters. Second to Win With Win for a half-mile, he took command early in the stretch and won handily by 2¼ lengths. It was his fourth win in 5 races, his previous victories including a division of the Lafayette Stakes at Keeneland and the Cherry Hill Stakes at Garden State Park.

Degage, which earned $43,875 during his racing career, stands at Miss F. Julia Shearer's Meander Farm, Locust Dale, Va. Vital, winner of 11 races and $25,735 in 6 seasons, has one other foal of racing age, the 1958 stakes winner Little Kid, also owned by Veale and Mrs. Kennedy. Pedigree and family particulars were in *The Blood-Horse* of May 2, page 888.

Whose Time?

GRASSLAND TURF HANDICAP, Balmoral, June 17, $15,000 added, 3-year-olds and upward, 6 furlongs (turf). Time 1:09⅖ (new American record), track firm. Stakes division, $11,175, $3,000, $2,250, $1,500.

BENEDICTO ..... disq.
MANASSAS, 122, h., 6, Bull Run—Laura Lee, by *Princequillo (Mr. and Mrs. John Zitnik) 1
BENEDICTO, 112, g., 4, Fighting Fox—Davelle, by *Shannon II (Mrs. Evelyn Bellardi and T. I. Harkins) 2
ALHAMBRA, 122, c., 4, Olympia—Robins Charm, by Epithet (Fred W. Hooper) 3

Margins: nose; 1¾; neck. Others, Kentucky Pride 116, Bolero U. 113, Shoot Man 109, *Tudor Era 122, Shan Pac 110, *Arcandy 113, Even Stroke 105, Flight History 112. Entries: Benedicto (Bellardi and Harkins) and Shan Pac (T. A. Grissom); Bolero U. and *Arcandy (Hasty House Farms). Winner: A. W. Lavin and J. Gilbert Haus, breeders; John Zitnik, trainer; L. C. Cook, jockey.

MANASSAS' RACING RECORD

Age	Starts	1st	2nd	3rd	Earned
2	8	3	0	1	$ 4,806
3	12	4	5	1	14,612
4(S)	11	6	1	0	126,520
5	6	2	0	3	17,000
6(S)	7	4	1	1	51,920
Totals	44	19	7	6	$214,858

Alhambra, setting the pace in the Grassland Turf Handicap, did a half-mile in :45, and weakened. Benedicto took command at the eighth-pole, drew clear for a few strides, then was put under attack by Manassas. Benedicto preserved his margin by drifting out into Manassas' path in the final yards, and the stewards reversed their placings. Fourth choice, the winner paid $12.60.

The time was 1:09⅖, a new American record for 6 furlongs on the grass. A question immediately arose, however, as to which horse should be credited with the record, and when Balmoral stewards ruled that neither Benedicto nor Manassas would be recognized and that the track record would remain 1:09⅘, V. R. (Tennessee) Wright, who trains Benedicto, and John Zitnik, who trains and owns Manassas, protested to the Illinois Racing Board.

"Benedicto finished ahead of all others," Wright said, "and there is certainly no reason why this record should be invalidated." Zitnik said, "Manassas would have beaten Benedicto had it not been for the interference, and the fact that he was beaten by only a nose causes me to think he should be officially awarded the track record. After all, he was the official winner."

Daily Racing Form said it henceforth would follow a policy of crediting time to the horse which finished first, and there the matter stood, pending an expression from the racing board.

The Grassland was the second successive turf stakes for Manassas, which took the 1 1/16-mile Balmoral Turf Handicap on May 30. Next start for the 6-year-old was to be on July 4, either in the Stars and Stripes Handicap at Washington Park or in the Sussex Turf Handicap at Delaware Park. Pedigree and family particulars were in *The Blood Horse* of June 6, page 1061.

Bull Run, sire of Manassas, was destroyed last month at Carter Thornton's Threave Main Stud, Paris, Ky.; efforts to arrest a smothering growth from his sinuses had failed. The horse was owned by Shawnee Farm.

The Darios

NEW ENGLAND SOPHOMORE STAKES, Suffolk Downs, June 15, $10,000 added, 3-year-olds bred in New England, 1 mile. Time 1:40⅗, track heavy. Stakes division, $6,760, $2,114, $1,057, $528.

TULLO, 115, c., Bull Dandy—Dynaflow, by War Jeep (Leon Haymaker) 1
GULIO CESERE, 115, c., Mel Hash—Harem, by *Heliopolis (B. A. Dario) 2
MASSACRE, 113, g., General Staff—Ambush, by War Admiral (H. A. Kimball) 3

Margins: 1; 2; 5½. Others, Verdi 115, Royal Birth 113, Cheryl's Hero 113, Baywise 111, Larry W. 108. Entry: Gulio Cesere and Verdi (B. A. Dario). Winner: B. A. Dario, breeder; E. Millen, trainer; Norman Mercier, jockey.

TULLO'S RACING RECORD

Age	Starts	1st	2nd	3rd	Earned
2	19	4	2	0	$ 6,735
3(S)	12	4	3	2	15,125
Totals	31	8	5	2	$ 21,860

B. A. Dario's entry of Gulio Cesere and Verdi was an even-money favorite for the first running of the New England Sophomore Special. Front-running Gulio Cesere had a 1½-length lead with a furlong to go, but in the last 100 yards he could not hold off another Dario-bred, Leon Haymaker's Tullo, which won by a length. Second choice, the winner paid $5.20.

Tullo spent most of his 2-year-old season in claiming races, running for Dario at the New England tracks. In his 17th start of the year, on November 15 at Narragansett Park, Haymaker claimed him for $4,500. This year the colt had run only in allowance races, placing in 8 of 11 events before the Sophomore.

Bull Dandy, which stands at Dario's farm at Cumberland, Rhode Island, has one other stakes winner this year, Dandy Blitzen. Dynaflow, unplaced at 2 and 3, is a half-sister to the stakes winner Free for Me. She has 3 other foals of racing age, all winners, including the stakes-placed Power Steering.

Up to a Specialty

JOHN R. MACOMBER MEMORIAL HANDICAP, Suffolk Downs, June 17, $35,000 added, 3-year-olds and upward, about 1½ miles (turf). Time 2:37⅗, track soft. Stakes division, $25,800, $8,057, $4,028, $2,014.

ONE-EYED KING, 122, h., 5, *Na-rullah—Siama, by Tiger (Cain Hoy Stable) 1
NOUREDDIN, 112, c., 4, *Noor—Castamon, by Menow (Crabgrass Stable) 2
GREEK STAR, 112, c., 4, Heather Broom—Silver Queen, by War Admiral (S. M. Barton) 3

Margins: head; 8; nose. Others, My Last Try 108, Air Delight 3, 106, *Saratoga Pete 106, *Midontrial 114, *Camarista II 113, Barroco 112, Dark Tale 111, *Pantene 120. Entry: My Last Try and Air Delight (F. E. Dixon Jr.). Winner: Harry F. Guggenheim, breeder; W. C. Stephens, trainer; Manuel Ycaza, jockey.

ONE-EYED KING'S RACING RECORD

Age	Starts	1st	2nd	3rd	Earned
2	4	1	0	2	$ 2,395
3	13	2	2	2	19,680
4(S)	20	3	4	3	80,907
5(S)	7	4	0	1	67,867
Totals	44	10	6	8	$170,849

QUIZ SONG
HAPPY BIRTHDAY
MISS SAL K.
Flashco
Miss Kimo
Royal Bay Gem
Salmagundi
WEIGH ANCHOR
SCIPIO
ARIEL SONG
HILLYER COURT
Dark Star
MEL EPPLEY
QUICK TURN

MONEYMAKER *yearlings*

Precious Stone
RINGMENOW
Challenge Me
CHARLIE'S GEM
LAWDY CLAUDY
BROLITE
Leather Button
GEMERALD
QUEEN HAIRAN
BLUE REVOKE

INCLUDE these 1959 MONEYMAKER fillies

187—Ch. f. by Hasty Road—Bank Account (winner Rosedale S., dam winner Lady Gem; half-sister to Doc Eggers), by Shut Out.

188—Br. f. by Double Jay—Bayadere (dam Royal Bay Gem, winner $224,495), by Chance Play.

193—B. f. by *Ambiorix—Clever Reward (only foal won at 2, 1959; half-sister to SWs Quiz Song, Ariel Song, Happy Birthday), by Reaping Reward.

196—Br. f. by Spy Song—Dueling (dam of OPEN VIEW, winner Derby Trial, Kent Stakes), by Blue Swords.

205—B. f. by Pardal (Eng.)—*Lavender (stakes winner, dam of top stakes winner London Cry), by Birikan.

214—Br. f. by One Count—Penrose (winning half-sister to stakes winner Blue Violin and to dams of Bolero U and Lincoln Road), by *Shannon II.

MONEYMAKER *Yearlings*

come only from

Warner L. Jones, Jr.'s

HERMITAGE FARM, GOSHEN, KENTUCKY

Four of the Maine Chance Keeneland Yearlings are by

Jet Pilot

HIP NO. 225 DK. B. F. OUT OF ALISTAFF, BY *ALIBHAI. Second foal from Alistaff, and a full sister to the good winner Fleet Nymph, winner at two and three, 1959. Alistaff is a half-sister to stakes placed Spin and War and Peace, from the family of Sweet Patrice, Pater, Pink Velvet, etc.

HIP NO. 226 CH. C. OUT OF BEAUGAY, BY STIMULUS. Out of the Champion 2-Year-Old Filly of her year, Beaugay, dam of the stakes producer Beau Jet, and of Belle Busher, Lord Beaugay, etc. The second dam is the great Risk, dam of four stakes winners and granddam of Busher Fantasy, Cyclotron, etc.

HIP NO. 228 B. C. OUT OF BUSH BABY, BY MR. BUSHER. First foal from a sister to Lord Busher, and half-sister to Vehicle, Philjo, and Marian Belle. This is the family of Plassy, leading stakes winner and sire in France, of Glen Rosa, Brodick Bay, Honey Hill, and many other stakes winners.

HIP NO. 257—CH. F. OUT OF MISS BUSHER, BY *ALIBHAI. Full sister to the good winner Jet's Alibi, and out of a daughter of Busher, one of the great race mares of all time and dam of Jet Action, stakes winner of $308,225. Next dam also produced Mr. Busher, Striking, and is out of famous *La Troienne.

To Sell Wednesday Afternoon, July 29, at Keeneland,

with 17 other outstanding yearlings by such sires as:

ACE ADMIRAL
***ARCTIC PRINCE**
GUN SHOT
JET JEWEL
***ALIBHAI**
BOTTICELLI
MR. BUSHER
***ROYAL CHARGER**
WAR ADMIRAL

Maine Chance

. . . INCLUDING a colt out of CHAMPION BEAUGAY

BEAUGAY, Champion 2-Year-Old Filly of her year, winner of the Matron S., Arlington Lassie S., Princess Pat S., Polly Drummond S., Fashion S., Colonial H., New Rochelle H.

Farm

James Lockwood, Manager
Newtown Pike, Lexington, Ky.
P. O. Box 988 Phone 5-0110

Accent on Youth

We *like* the 10 yearlings we are preparing for the coming Keeneland Summer Sales. Here are a few of our reasons:

They were foaled and raised on the farm that has been and is being maintained by the breeder of more $100,000 winners than any other market breeder.

We confidently believe that the quality of the sires of our Keeneland consignment is *unmatched* in the yearling vendues in America in 1959. Thus, in the dispassionate Average-Earnings Index they stand: *Nasrullah (6.71), Double Jay (2.99), *Ambiorix (2.86), Count Fleet (2.82), Hill Prince (2.69), Johns Joy (2.00). The oldest foals of the remaining sire, Prince John, are now yearlings.

8 of the 10 dams are 11 years old or younger. None of these 8 has had more than 3 starters older than 2 years, yet 2 of the 6 that have had starters have produced stakes winners already. In short, 8 of the 10 dams of our Keeneland yearlings are in their prime. They will continue to produce good horses.

Our Keeneland yearlings are:

†Roan colt by *Nasrullah—Gay Darling, by *Mahmoud
Dam stakes placed

†Bay filly by *Nasrullah—Happy Go Fleet, by Count Fleet
Own sister to Fleet Nasrullah

†Chestnut filly by *Nasrullah—Not Afraid, by Count Fleet
Own sister to Rulership. Half-sister to Prince John

Brown colt by Double Jay—Draeh's Filly, by *Blenheim II
Dam's only starter stakes class filly

*†Our 3 *Nasrullahs represent ¾ of Keeneland Summer Sales yearlings, and ⅗ of any to be sold anywhere.*

Dark bay filly by Double Jay—Red Petticoat, by Count Gallahad
First foal of winner of 18 races

Bay colt by Count Fleet—Lovely Child, by Case Ace
Three-quarter brother to Amarillo Speed, recent winner last 4 starts

Bay colt by *Ambiorix—Dogged, by *Bull Dog
All dam's starters are winners

Dark bay filly by Johns Joy—Modest Fleet, by Count Fleet
Out of producing dam; second dam stakes-placed and out of stakes winner

Chestnut filly by Hill Prince—Happy Mood, by *Mahmoud
First foal of Acorn Stakes winner

Bay filly by Prince John—*Drama II, by Nearco
Dam produced 6 winners, including good stakes winner

We Sell Tuesday Afternoon, July 28

C. A. Kenney, Manager
Phones: 1075-J, 2037

Stoner Creek Stud

(Mrs. John D. Hertz)

North Middletown Pike
Paris, Kentucky

Village Idiot was an easy winner of the 1⅛-mile Stymie Handicap at Belmont Park. Endine was second, 2 lengths behind the winner and a length in front of *Day Court. The winner is owned by Alfred G. Vanderbilt, who also bred him.

One-Eyed King, winner of 2 previous stakes on the grass, was a 9-10 choice for the John R. Macomber Memorial Handicap. Carrying 122 pounds, 2 pounds more than he had carried in any of his 6 previous starts this year, he gave his backers some anxious moments before putting down the challenge of Noureddin, which was receiving 16 pounds.

Greek Star and Dark Tale had their own way for 6 furlongs, but then Noureddin moved into contention. With about 5 furlongs to go, the early leaders quit and One-Eyed King, well back early, began his run. He caught Noureddin mid-way in the final turn and won by a head after a stride-for-stride battle.

One-Eyed King previously had won the Donn Handicap at Gulfstream Park and the Dixie Handicap at Pimlico. In the Donn he set a new American record for 1½ miles on a flat course, 2:25⅘.

*Nasrullah leads all sires in 1959 stakes winners with 7. Siama, one of the best 3-year-old fillies of 1950, also is the dam of the good English winner Bald Eagle. Pedigree and family particulars were in *The Blood-Horse* of April 4, page 722.

Other Stakes

GEORGETOWN STEEPLECHASE HANDICAP, Delaware Park, June 12, $10,000 added, 4-year-olds and upward, about 2⅛ miles. Time 4:00⅕ (new course record), track firm. Stakes division, $6,950, $2,000, $1,000, $500.

*DARGINI, 135, g., 7, Dante—*Doma II, by Dastur (Mrs. J. H. McKnight) 1
INDEPENDENCE, 163, h., 7, *Nasrullah—Miss Disco, by Discovery (Mrs. M. G. Walsh) 2
SHIPBOARD, 154, g., 9, Battleship—Sea Borne, by Annapolis (Montpelier) 3

Margins: nose; 1; 1½. Others, *Muguet II 145, *Antonio 139, Basil Bee 155, Gokey 130. Winner: H. H. Aga and Prince Aly Khan (Ireland), breeders; D. M. Smithwick, trainer; J. Murphy, jockey.

ACHIEVEMENT HANDICAP, Woodbine, June 13, $7,500 added, 3-year-olds foaled in Canada, 1 mile (turf). Time 1:38⅗, course firm. Stakes division, $6,295, $1,875, $1,125, $750.

WONDER WHERE, 119, f., Occupy—On the Fly, by New World (Larkin Maloney and Conn Smythe) 1
BROWN PANTHER, 114, c., Our Scholar—Rugged Cross, by Gallant Fox (Stafford Farm) 2
DOLLY'S SERENADE, 111, f., *Royal Serenade—Rock Drill, by Whirlaway (Benjamin R. Steen) 3

Margins: 2; ¾; 2¼. Others, Mr. Rooster 112, New Providence 125, Flying Grey 113, Bad Willie 112, Clifton Bay 117, Rube's Ace 110, Castle Lad 108, Samson the Great 116, Speedy Warrior 109. Winner: Rolling Range Farm, breeder: J. Starr, trainer: A. Coy, jockey.

HIGHLANDER HANDICAP, Woodbine, June 13, $7,500 added, 4-year-olds and upward, 6 furlongs. Time 1:10⅗, track fast. Stakes division, $4,935, $1,875, $1,125, $750.

WAR EAGLE, 122, g., 5, Fighting Fox—War Party, by Man o' War (Peter Del Greco) 1
MASTER BART II, 120, c., 4, Eternal Bull—Reaping Jean, by Reaping Reward (Dew Valley Farm) 2
CALEDON BEAU, 114, c., 4, County Delight—Seemly, by *Beau Pere (Conn Smythe) 3

Margins: 2; 2½; 2. Others, Top Tourn 116, Lad Ator 112, *My Kingdom 115, Black Satin 113, Unity Courier 113, Tee Shirt 118, Riz 111, Red Rythm 116. Winner: A. B. Karsner and Mrs. J. B. Hurst, breeders; L. C. Cavalaris Jr., trainer: C. Potts, jockey.

MY DEAR STAKES, Woodbine, June 7, $7,500 added, 2-year-old fillies, 5 furlongs. Time :58⅗, track fast. Stakes division, $5,175, $1,875, $1,125, $750.

FIAGAL, 116, Olympia—Gallonia, by *Sir Gallahad III (Bill Beasley Stable) 1
WILLOW STRIP, 109, Woodchuck—*Eolia, by Brick (Conn Smythe) 2
BULPAMIRI, 112, Bull Page—Miss Rustom, by *Rustom Sirdar (Shermanor Farm) 3

Margins: 1¼; 3½; 1. Others, Bobby Pin 113, Cute Butterfly 113, Bundoran 108, Stormy Moon 106, Highway Queen 111. Winner: F. W. Hooper, breeder: John Passero, trainer: C. M. Clark, jockey.

SUSAN STAKES, ThistleDown, June 13, $7,500 added, 2-year-old fillies, 5 furlongs. Time 1:07, track fast. Stakes division, $5,825, $1,600, $800, $400.

SENORITA GAL, 119, Hy Qua—Grenna's Gal, by Preventer (Clyde Jennings) 1
BEL CENTAURI, 116, By Five—Toro Queen, by War Jeep (Teresa Hultgren) 2
RED'S FIVE ACES, 113, Ace Admiral—Mined, by Swahili (M. Sharp) 3

Margins: 1½; ¾; nose. Others, Faila Suit 113, Penny Circle 113, Better Believe It 110, Countess Tu'yar 113, Chappell Lane 111, Tiger Dust 113, Donna Brook 113. Winner: Clyde Jennings, breeder: C. T. Taylor, trainer: J. Longoria, jockey.

RIVER DOWNS HURDLE HANDICAP, River Downs, June 12, $2,000 added, 4-year-olds and upward, about 2 miles. Time 4:22, track soft. Stakes division, $1,512, $190, $245, $122.

TUNA PAL, 156, g., 4, Frank's Pal—Lady Cartunia, by Dr. Cardenas (P. F. Cheff) 1
*ANOTHER HYACINTH, 163, g., 10, Hyacinthus—Aughafarnan, by Wavetop (W. D. Hall) 2
HERE'S WHY, g., 9, Boss Hoss—Miss Blondie, by Easy Mon (G. Dudley Jr.) 3

Margins: 13; 4½. Others, Baron Ford 150, Flight Annee 150, Gray Bossman 138, Pretty Free 155, *Merecido 136. Winner: G. W. Proctor, breeder: W. Braemer, trainer: J. Santos, jockey.

NORTHWEST EXPERIMENTAL SWEEPSTAKES, Exhibition Park, May 16, $1,500 added, 3-year-olds, 6 furlongs. Time 1:12⅗, track sloppy. Stakes division, $1,155, $300, $150, $75.

SAD VALLEY, 111, c., Sad Story—Valley Polly, by Honeysweet (Mr. and Mrs. L. Lucas) 1
PANJANDRUM, 112, c., Cum Laude—Whira, by *Goya II (Conn Smythe Stable) 2
TREASURE QUEST, c., 115, National Debt—Cicarion, by *Marcus (Esco Stable) 3

Margins: ½; 2½; 2. Others, Our Johnie 121, Glenzel 122, Red Harvest 115, Roseburn 115. Winner: Mr. and Mrs. Len Lucas, breeders: Len Lucas, trainer: R. Williams, jockey.

Mexican Stakes

HANDICAP PRESIDENCIAL, Hipodromo de las Americas, May 31, 40,000 pesos added, 3-year-olds and upward, 1⅛ miles. Time 1:53⅗, track fast. Stakes division, 32,150 pesos, 7,000, 3,500, 2,150, 1,050.

MALIBRAN, 113, h., 5, *Khaled II or Nelson—Dunstan—*Teruita, by Haut Brion (Cuadra Xalapa) 1
LEA-B., 116, f., 3, Sagittarius—Alauna, by Best Seller (Cuadra Leo) 2
*CHILCAL, 119, h., 6, Triunvirato—Chispa, by Soupcon (Cuadra Carrusel) 3

Margins: nose; 2¼; ½. Others, Moratorium 107, *Gran Musico 114, Charrasco 112, *Daira 111, Loch Lynnie 110. Winner: Justo F. Fernandez, breeder: A. Enriquez, trainer: J. Nunez, jockey.

les fillie

Idun

Incidentally Myrtle Charm Moon Glory

Alibhai Lynn Sequence Bella Figura

Gay Grecque Pegeen Durazna Miss Dogwood

Spendthrift's 1959 Keeneland Fillies

Ch. f. by Helioscope—Astro (pl. st.), by Count Fleet

B. f. by Nashua—Beau Jet (D. S. W.), by Jet Pilot

B. f. by Nashua—Bella Figura (S. W.), by Count Fleet

*B. f. by *Court Martial—*Cottesmore (D. S. W.), by Blue Peter

Dk. b. f. by Mr. Busher—Dog Show (D. S. W.), by *Bull Dog

B. f. by *Arctic Prince—Ellenwood (D. W.), by *Shannon II

B. f. by *Turn-to—Full Thrust (1st foal), by Count Fleet

Dk. b. f. by *Arctic Prince—Nellie's Last (D. S. W.), by *Bull Dog

B. f. by *Royal Charger—*Pashmina (D. W.), by Le Pacha

Ch. f. by *Arctic Prince—Smooth Run (2nd foal), by Alibhai

B. f. by *Princequillo—Tonga (S. W.), by *Polynesian

ies

provocative, fast fair, and . . . profitable

A toast to "les fillies" at Spendthrift . . . the fairest in the land. Look to the left at the many stars foaled at Spendthrift which have had their numbers in lights on "tote" boards throughout the country. But that is just part of the picture . . . on their retirement their value continues unabated as they go into the breeding paddocks. Many of the greatest success stories in racing have been founded on buying well-bred solid fillies at auction, racing them, and then breeding champions from them.

Spendthrift sold a yearling filly a few years ago for $12,000, named Admirals Belle. She didn't win but her first foal is the Preakness winner Royal Orbit. Earlier Spendthrift sold an Alsab filly for $27,000 as a yearling, named Myrtle Charm she was the champion 2-year-old filly of her year, and has produced the crack filly Myrtle's Jet and the excellent 2-year-old of 1959, Never Give In. Excellent well-bred fillies are a long term profitable investment.

If any of the Spendthrift fillies failed to reach the races . . . she would still be worth as much as a broodmare as she will sell for this July. Where but in the Spendthrift consignment would you find such a selection: fillies by Nashua, *Royal Charger, *Arctic Prince, Mr. Busher, *Princequillo, Helioscope, *Turn-to, Mark-Ye-Well and *Court Martial?

Keeneland Yearlings

LESLIE COMBS II

Spendthrift Farm

LEXINGTON, KENTUCKY

An Important Sale of Important Yearlings

FOALS OF 1959

LAKEVIEW FARM
O. L. Foster, Fort Worth, Texas

Bubble Lil, by Bubbling Over: b. c. by Through Bound, Feb. 22. Mare to Through Bound.
Her Lily, by Pondariel: b. f. by Through Bound, Mar. 2. Mare to Through Bound.
Lady Patrician, by Our Boots: b. c. by Big Brass, Feb. 28. Mare to Big Brass.
Twin Bound, by Through Bound: b. f. by Big Brass, Apr. 1. Mare to Big Brass.

LIME RIDGE FARM, LTD.
W. and M. Holmes, Ridgeway, Ont.

Copper Frill, by Fairy Manhurst: ch. c. by Amphitheatre, Feb. 12. Mare to Gangway. (J. Petrossi).
Fleet Mink, by Count Fleet: b. or br. f. by Mr. Brief, Mar. 8. Mare to Bimini Bay. (William Holmes).
Heartening, by Bow to Me: b. f. by Gangway, Feb. 16. Mare to Wixted. (J. Petrossi).
Silver Blossom, by Silver Horde: b. f. by Bimini Bay, Apr. 2. Mare to Bimini Bay. (Charles K. Bassett).

LITTLE CHELSEA FARM
Mr. and Mrs. T. Hammond Welsh, Upper Marlboro, Md.

All Along, by Equator: ch. c. by Chaos, Apr. 6. (Mrs. T. H. Welsh).

LOCUST HILL FARM
Mr. and Mrs. Stuart S. Janney, Glyndon, Md.

Bold Irish, by Fighting Fox: b. f. by Saggy, Mar. 29. Mare to Parnassus.
Forever Jet, by Jet Pilot: b. f. by War Jeep, Mar. 18. Mare to *River War.

MAY MAC FARM
L. H. McDowell, Nicholasville, Ky.

Chin Music, by Supremus: b. f. by *Daumier, Mar. 24. Mare died.
Grand Rush, by *Jacopo: ch. f. by *Djeddah, Apr. 5. Mare to Nalur.
Miss Hubbard, by Mighty Story: ro. f. by Devil Diver, Mar. 29. Mare to Manteau. (L. H. and B. W. McDowell).
Mommy Girl, by Fighting Fox: ch. c. by Super Devil, Mar. 16. Mare to *High Bandit. (L. H. and Allin McDowell).

MEADOW STUD, INC.
C. T. Chenery, Doswell, Va.

Florimel, by *Blenheim II: b. c. by Doswell, Mar. 31. Mare to Doswell.
*Free Pass, by Big Game: b. c. by Hill Prince, Apr. 3. Mare to Doswell.
Galore Galore, by *Priam II: ch. f. by Bryan G., Apr. 6. Mare to Bryan G.
Mill Creek, by *Hyperionion: b. c. by Bryan G., Mar. 15. Mare to Doswell.

MERRY ACRES
G. G. Meredith, Kingsville, Md.

Cannikin, by Pompey: ch. c. by Blazing Count, Apr. 3. Mare to *Northern Star.
Jet Flash, by Cosmic Bomb: b. f. by Career Boy, Mar. 16. Mare to Career Boy. (Max Kahlbaum).
Piquant, by *Cohort: b. c. by Sun Bahram, Mar. 12. Mare to El Mono.
Tan Hide, by Slide Rule: ch. c. by Blazing Count, Feb. 21. Mare to Blazing Count. (Edwin Ackerman).

MERRYMAN FARM
Mrs. Ann Peppers, Mentone, Calif.

Brave Gesture, by *Sir Gallahad III: ch. f. by *Radiotherapy, Mar. 29. Mare to *Radiotherapy.
Conclusive, by *Hermarco: b. c. by *Radiotherapy, Mar. 17. Mare to *Sullivan.
Frosty Dawn, by *Radiotherapy: ch. c. by *Sullivan, Mar. 23. Mare to *Sullivan.
*Light Song, by Signal Light: ch. f. by *Radiotherapy, Mar. 24. Mare to *Sullivan.
Miss Stakes, by *Priam II: ch. f. by *Radiotherapy, Apr. 14. Mare to *Sullivan.
Sully's Trail, by *Sullivan: b. f. by *Radiotherapy, Mar. 19. Mare to *Radiotherapy.

McKEEFERY FARM
Joseph McKeefery, Westchester, Pa.

Crater Lake, by Sun Beau: ch. c. by Zayin, Apr. 3. Mare to Zayin.
Dr. Cloud, by Chicago Dr.: ch. f. by Zayin, Feb. 20. Mare to Zayin.
Round Baby, by *Rounder: ch. c. by Zayin, Mar. 2. Mare to Blazing Count. (G. Hurchalla).
Waza Rose, by High Breeze: ch. f. by Zayin, Feb. 8. Mare to Stimulist. (Mr. and Mrs. H. Gill).

MOUNTAIN VIEW RANCH
J. Francis Kelly, Fillmore, Utah

Cuerna, by Gala Hour: br. f. by Bull Weed, Mar. 18. Mare to Blue Dart.

A colt by Hasty Road—*Eastern Grandeur had no trouble attracting the attention of photographer J. C. (Skeets) Meadors on a recent visit to Log Cabin Stud, Lexington. *Eastern Grandeur, which is owned by Mrs. George P. Greenhalgh, of Berryville, Va., has been bred this year to Mark-Ye-Well.

Cuerna Step, by High Step: br. c. by Bull Weed, Apr. 11. Mare to Blue Dart.
High Tera, by *Teramo: b. f. by Blue Dart, Apr. 10. Mare to Bull Weed.
Lady High Shot, by High Step: br. f. by Bull Weed, Feb. 21. Mare to Blue Dart.
Miss Dress, by Weston: b. c. by Blue Dart, Mar. 21. Mare to High Step Jr.
Pumptail, by *Gladiola: b. f. by Blue Dart, Jan. 24. Mare to High Step Jr.
Shower Miss, by High Step: b. c. by Bull Weed, Apr. 5. Mare to Blue Dart.

NORTH HILL FARM
Milton Ritzenberg, Berryville, Va.

*Merry Game, by Big Game: c. by *Midas II, Apr. 18. Mare to *Midas II.
*Run Honey, by Taj ud Din: c. by *Midas II, Apr. 5. Mare to *Midas II.
Worldly Wise, by Bimelech: f. by *Midas II, Mar. 12. Mare to *Midas II.

REX RANCH
C. S. Rex, Imperial Beach, Calif.

Balinese, by Balladier: b. f. by *Seven Seas II, Mar. 20. Mare to *Seven Seas II. (Mr. and Mrs. Sanders).
Bar Babe, by Handlebars: b. c. by Rickey Lee, Feb. 17. Mare to *Seven Seas II. (Mr. Oliver).
Daring Moment, by Solidarity: blk. c. by *Seven Seas II, Feb. 20. Mare to *Seven Seas II.
Diana Zev, by Artillery: b. f. by *Seven Seas II, Jan. 10. (Mr. Freitas).
Missy Van, by Riskulus: ch. f. by *Seven Seas II, Feb. 25. Mare to *Seven Seas II.
Nacreous, by *Sullivan: br. f. by *Fair Truckle, Mar. 22. Mare to War Pep. (Mr. De Falco).
Rexcel, by *Two Ton Tony: b. c. by *Seven Seas II, Mar. 22. Mare to *Seven Seas II.
Stateliness, by *Radiotherapy: br. f. by War Pep, Jan. 1. (Mr. De Falco).
Tony Lil, by *Two Ton Tony: b. f. by *Seven Seas II, Feb. 3. Mare to *Seven Seas II.
Veiled Ace, by Islam: b. c. by Rickey Lee, Apr. 6. Mare to *Seven Seas II.
Vikate, by Viscounty: b. f. by *Seven Seas II, Mar. 22. Mare to *Seven Seas II.

RUNNYMEDE FARM
Peter Fuller, North Hampton, N. H.

Dotty Bishop, by Tiger: b. f. by Activate, Mar. 17. Mare to Colo Colo.
Dusty Legs, by *Mahmoud: b. c. by Fisherman, Apr. 6. Mare to Captain Morgan.
Greek Vase, by *Heliopolis: b. f. by Captain Morgan, Apr. 4. Mare to Sailed Away.

SAGAMORE FARM
Alfred G. Vanderbilt, Glyndon, Md.

Clean Sweep, by Devil Diver: blk. f. by Sailor, Apr. 3. Mare to Occupy.
Femme Fatale, by Discovery: b. c. by Tom Fool, Mar. 21. Mare to Crafty Admiral. (foaled at Idle Hour Farm, Lexington).
Geisha, by Discovery: ch. c. by Polynesian, Mar. 2. Mare died. (foaled at Idle Hour Farm, Lexington).
Plucky Maid, by Ariel: ch. c. by Native Dancer, Mar. 7. Mare to Native Dancer.
Raise You, by Case Ace: b. f. by Polynesian, Mar. 16. Mare to Native Dancer. (Cortright Wetherill).
Sweet Talk, by *Alibhai: blk. f. by Native Dancer, Apr. 1. Mare to Native Dancer.
*Zante, by Dante: b. f. by *Solar Slipper, Jan. 28. Mare to Native Dancer. (Bwamazon Farm).

SANDY POINT FARM
Mrs. John Payson Adams, Portsmouth, R. I.

Black Point, by Unbreakable: blk. c. by *Miche, Jan. 23. Mare to *Miche.
Lady Eli, by *Bull Dog: b. c. (twin) by Swift Sword, Jan. 8. Mare to *Endeavour II. (foaled at Llangollen Farm, Va.).
Rosetta Lea, by Bull Lea: b. c. by Helioscope, Mar. 8. Mare to Career Boy.
Thalassa, by *Heliopolis: br. f. by *Miche, Jan. 10. Mare to Faultless. (foaled at Dhu Varren Farm, N. J.).

SAXONY FARM
D. L. Reynolds and J. F. Docherty, Saxonburg, Pa.

Fighting Frau, by Fighting Fox: ch. c. by To Windward, Apr. 3. Mare to Roman Law.
French Room, by Roman: b. f. by *Rolling Rock, Apr. 15. Mare to To Windward.
Seaward Miss, by By Jimminy: b. c. by Piecesofeight, Apr. 19. Mare to Piecesofeight.

SHAMROCK FARM
A. J. Rooney, Woodbine, Md.

Bethenia, by Cassis: b. f. by Royal Lover, Mar. 6. Mare to Royal Lover.
Dorothy Pomp, by Pompey: b. f. by Royal Lover, Mar. 1. Mare to Royal Lover. (Watson Elliott).
Flying Pole, by Quarter Pole: ch. c. by *Aeromitis, Mar. 21. Mare to Double Brandy.
June J., by Vincentive: b. c. by Danhersl, Mar. 29. Mare to Royal Lover. (R. E. Fastnaught).

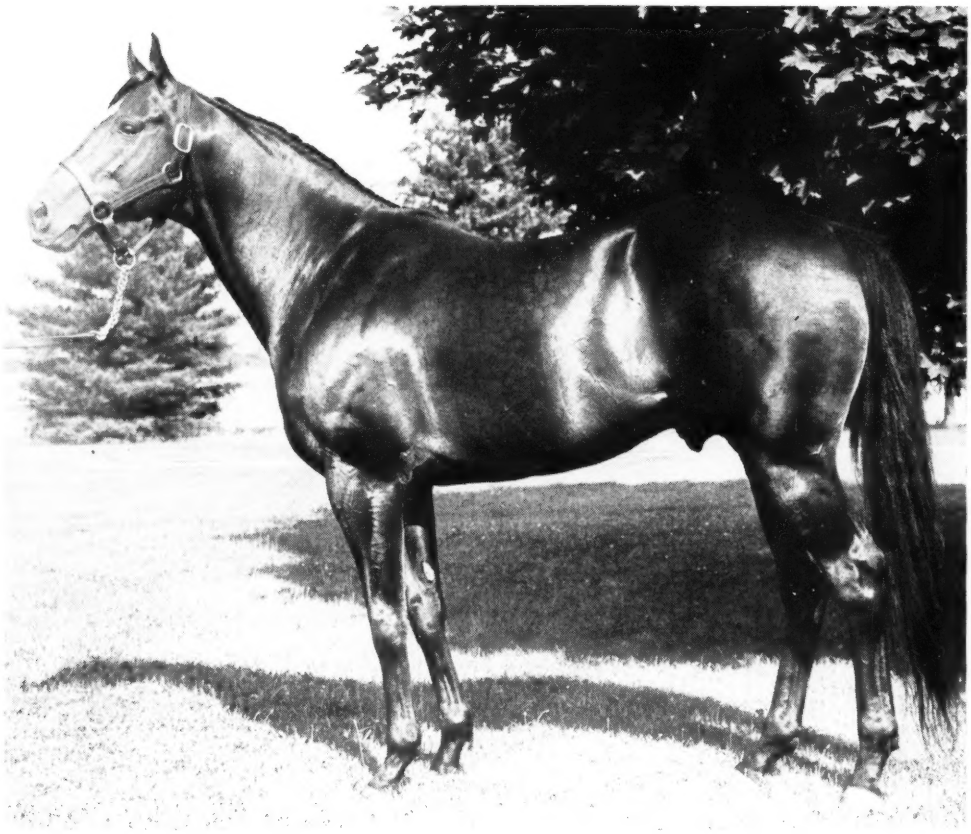

Spy Song in 1959 . . .

Two-Year-Olds: Sire of six 2-year-old winners including Sly Pola, one of the best 2-year-olds in France, the Polly Drummond Stakes winner Gray Flank, and Spy Legend, placed in the Cinderella, Nursery, and Tanforan Lassie Stakes.

Stakes Winners: Spy Song has already sired three stakes winners and two others which have placed in stakes this year.

Sire Lists: Spy Song ranks ninth on the 2-Year-Old Sire List, eleventh on the General Sire List in money won, second in number of winners, and first in number of wins.

Year in and year out, Spy Song is one of the most consistent sires of high-class runners in America today.

Spy Song, br., 1943, by Balladier—Mata Hari

Dixiana

Russell Cave Pike, Lexington, Ky.

Most Likely, a half-sister to the stakes winners Abstract and Metal Mike and the stakes producer Patent, foaled a colt by Hill Prince on March 20 at George M. Humphrey's Whileaway Farm, Lexington. Most Likely, by *Heliopolis—Strange Device, by Stimulus, was a winner at 3, the only season she raced.

Magid, by Coaltown: b. f. by Royal Lover, Mar. 15. Mare to Ironman Rogel.

Star Diver, by Devil Diver: b. f. by High Lea, Mar. 10. Mare to British Buddy.

Sunday Love, by Sky Raider: ch. c. by Double Brandy, Mar. 1. Mare to Prince Dare.

STONER CREEK STUD

Mrs. John D. Hertz, Paris, Ky.

Danae, by Sir Damion: ch. f. by Count Fleet, Mar. 26. Mare to Double Jay. (John F. Kenaston).

*Diablesse II, by Dante: ch. c. by Count Fleet, Mar. 25. Mare to Count Fleet.

Espy, by Case Ace: b. c. by Count Fleet, Apr. 5. Mare to Count of Honor. (Monroe Gutman).

Fleet Jackie, by Count Fleet: dk. br. c. by Double Jay, Mar. 25. Mare to Double Jay.

*Largo II, by Alycidon: b. f. by Royal Coinage, Apr. 2. Mare to Count Fleet. (Edward Lasker).

*Marijuana, by Vandale: ch. f. by Count of Honor, Mar. 28. (Robert Lehman).

Shy Katie, by Roman: br. c. by *Tulyar, Apr. 3. Mare to *Nasrullah.

Wedding Plans, by *Beau Pere: dk. br. c. by Double Jay, Mar. 31. Mare to Count of Honor. (Mervyn LeRoy).

STONEWALL FARM

S. S. Gano, Georgetown, Ky.

Brook Flower, by Brookfield: b. f. by Count of Honor, Apr. 7. Mare to Johns Joy.

Mollie, by *High Bandit: b. c. by Invigorator, Mar. 10. Mare to Invigorator.

Rollem, by Hoop, Jr.: ch. f. by Trentonian, Feb. 24. Mare to Count of Honor.

Sarah Loraine, by Wise Counsellor: ch. f. by Greek Song, Apr. 12. Mare to Swoon's Son.

Squeeze Thru, by Count Gallahad: b. c. by Rejected, Mar. 25. Mare to Rejected. (Glass and Gano).

Track Wise, by Hoop, Jr.: b. f. by Futuramatic, Apr. 7. Mare to Bar le Duc. (Glass and Gano).

STIRRUP HILL FARM

Mr. and Mrs. William Stirling Jr., Bakerstown, Pa.

*Ballinahina Vixen, by Cavador: b. f. by Admiral Tan, Apr. 10. Mare to Admiral Tan. (Mrs. H. J. Stringer Jr.).

Elfish, by Fairy Manhurst: b. c. by Admiral Tan, Apr. 6. Mare to Admiral Tan.

STUBBLEFIELD FARM

Mrs. George P. Greenhalgh, Berryville, Va.

*Transparent, by Hyperion: b. f. by Mark-Ye-Well, Mar. 15. Mare to *My Babu.

TAYLOR FARM

Bruce Taylor, Duncan, Okla.

Dame Damion, by Sir Damion: b. f. by Red Jones, Apr. 13.

THE ADDITION

Harry A. Love, Cockeysville, Md.

Huba, by *Mahmoud: br. f. by Bimelech, Apr. 8. Mare to Citation. (Mrs. Harry A. Love).

Mermaid, by *Blenheim II: b. f. by Colonel Mike, Apr. 6. Mare to Decathlon. (Mrs. Harry A. Love).

Miss Honey, by Battleship: b. c. by *Hunters Moon IV, Mar. 26. Mare to *Hunters Moon IV.

THOMAS THOROUGHBRED FARM

Mr. and Mrs. George M. Thomas, Glendora, Calif.

Alarush, by War Admiral: b. c. by *Prince Cortauld, Feb. 16. Mare to *Ozbeg. (Hill and Hudson).

Alibhai Lynn, by *Alibhai: b. f. by Jet Pilot, Mar. 29. Mare to *Yatasto.

*Boukhara, by Mistral: b. c. by *Khaled, Jan. 23. Mare to *Yatasto. (Hartman H. Pauly).

Engraving, by *Endeavour II: b. c. by *Ozbeg, Feb. 28. Mare to *Yatasto. (William H. Evans).

Favorite Date, by *King's Abbey: br. c. by Speak Up, Mar. 10. Mare to *Scorpion II. (James Billotte).

Half Past, by Eight Thirty: ch. f. by *Poona II, Jan. 30. Mare to Good Ending. (Martin and Welk).

*Lady Mogambo, by Woodruffe: b. c. by Newtown Wonder, Jan. 14. Mare to *Yatasto. (G. G. Jamieson).

Larita, by Mr. Bones: gr. f. by Determine, Feb. 23. Mare to *Yatasto. (Mrs. H. P. Russell).

Little Alison, by *Pharamond II: b. c. by *Sullivan, Mar. 21. Mare to *Yatasto. (Philip Klipstein).

Ma'd O' Haste, by Hadrian: b. f. by Grantor, Mar. 31. Mare to *Scorpion II.

*Philomela, by Tudor Minstrel: gr. f. by Determine, Apr. 11. Mare to Stymie.

Powful, by Overslept: b. c. by *Herculis, Mar. 19. Mare to *Scorpion II. (Richard Powers).

Repent, by Jack High: ch. c. by *Ozbeg, Jan. 26. Mare to *Ozbeg. (William H. Evans).

Secret Plan, by Jet Pilot: b. f. by Berseem, Feb. 3. Mare to *Yatasto. (W. E. Britt).

Sheila's Valor, by Spartan Valor: b. f. by Admiral Lea, Feb. 26. Mare to *Yatasto. (W. E. Britt).

She's Quick, by Quick Reward: b. f. by *Yatasto, Feb. 28. Mare to Stymie. (Lawrence Welk).

Singan, by *Soon Over: b. f. by *Indian Hemp, Mar. 27. Mare to *Yatasto.

*Soft Lights, by Chanteur II: b. c. by *Endeavour II, Feb. 3. Mare to Good Ending. (Edward Lasker).

Spirit, by Stimulus: b. c. by *Yatasto, Mar. 1. Mare to *The Pie King.

Woo Me Now, by Menow: b. f. by *Endeavour II, Feb. 24. Mare to *Yatasto. (Lawrence Welk).

TIDE-OVER FARM

Mrs. Look Anderson, Lexington

Betty's Alibi, by *Alibhai: b. c. by *Solar Slipper, Mar. 24. Mare to *Solar Slipper. (Burton Chait).

Blendid Music, by Teddy's Comet: ch. f. by Lord Putnam, Apr. 14. Mare to Sea O Erin.

Lea Mary, by Bull Lea: ch. c. by *Ballydam, Mar. 25. Mare to Lord Putnam. (Burton Cahit).

Piping Arms, by *Piping Rock: br. f. by Johns Joy, Apr. 8. (foaled at Rock Raymond Farm, Pa.). Mare to Citation. (C. Earle Miller).

Razzberry, by Wait A Bit: b. c. by Colony Boy, Jan. 16. Mare to Fisherman. (Mrs. Helen W. Parke).

Rhodys Gal, by Wise Counsellor or Diavolo: ch. c. by Lord Putnam, Apr. 3. Mare to Mount Marcy. (Mrs. G. W. Snidle).

TOP-SIDE FARM

Mrs. Viola H. Johnson, Metamora, Mich.

Bam Bong, by Clock Tower: b. f. by Mr. Music, Apr. 19. Mare to Royal Blood.

Falling Star, by Pan Echeta: ch. c. by Bit O' Fate, Mar. 29. Mare to Royal Blood.

TOURELAY FARM

Mr. and Mrs. George S. Howell, Eatontown, N. J.

Bijou Fol, by *Royal Gem II: ch. f. by Vineland, Jan. 27. Mare to Partners-All.

Bill's Honey, by Billings: b. f. by Spartan Valor, Feb. 27. Mare to Vineland. (Mrs. William E. Snell).

Win My Way, by Coldstream: ch. f. by Helioscope, Mar. 30. Mare to *Royal Serenade. (Mrs. William E. Snell).

THREE OAKS RANCH

Mr. and Mrs. Ralph Stoddard, Dunlap, Calif.

Audacious Lady, by Sun Beau: b. f. by Ike's Glory, Feb. 26. Mare to Ike's Glory. (Mrs. Ralph Stoddard).

Transpire, by It Happened: b. c. by Ike's Glory, Feb. 27. Mare to Ike's Glory. (Mrs. Ralph Stoddard).

WAGON WHEEL FARM

R. D. Castello and L. H. Hunter, Tulsa, Okla.

James Girl, by Witchmount: b. c. by Intent, Apr. 16. Mare to Jet Jewel. (foaled at Faith Farm, Lexington).

Traffic Miss, by *Coastal Traffic: dk. b. c. by Greek Ship, Apr. 25. Mare to Hasseyampa. (foaled at Faith Farm, Lexington).

WALNUT HILLS FARM

T. W. and Catherine S. Sterne, Crystal Lake, Ill.

Fana G., by Swing and Sway: b. f. by Lextown, Apr. 4. Mare to Model Cadet.

Margaret J., by Tintagel: ch. c. by Invigorator, Apr. 4. Mare to Quiet Step.

Bred by:

M. G. Antoine-May

Mme. J. Blondel

MM. J. Blondel

de Brignac

Ctesse de Chambure

M. L. Champion

Dr. H. Champliau

Mme. H. Corbiere

M. P. Corbiere

Mme. J. Couturie

Mme. J. C. Devin

M. M. Fabiani

Melle Fremont-Tousch

MM. C. Guerlain

M. Hennessy

S. Houyvet

L. Kann

R. Landon

J. Landureau

Mis de Nicolay

M. P. Ribes

Mis de Talhouet-Roy

Vte et Vtesse B. de Tarragon

M. W. Wickham Boynton

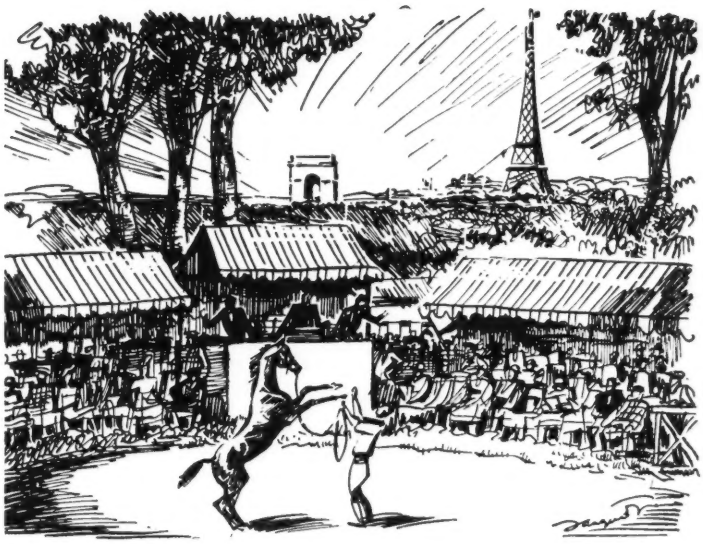

FRENCH YEARLING SALES

SATURDAY SEPTEMBER 5th AT 11 A.M.

HIPPODROME de ST. CLOUD

Among the 14 2-year-olds assigned the highest weights in the Handicap Optional of 1958 were four horses presented for auction at Maisons-Laffitte in 1957: the other 10 were bred by their owners.

For information and catalogue apply to

A. D. E. C. S. Secretary

28, rue Hamelin, Paris 16e, France

Yearlings by:

Abernant
Adrar
Alizier
Antares
Apple Pie
Bozzetto
Breughel
Chanteur II
Cobalt
Coaltown
Djefou
East Side
Elseneur
Fast Fox
Ferriol
Fine Top
For Chemist
Fort de France
Free Man
Golden Charger
Goyama
Klairon
Kurun
L'Amiral
Lavarede
Le Tyrol
Mat de Cocagne
Medium
Norseman
Northern Light
Nosca
Nuccio
Phil Drake
Prince Bio
Rigolo
Samaritain
Seriphos
Set Fair
Shikampur
Sica Boy
Sicambre
Soleil Levant
Sunny Boy
Tantieme
Tornado
Tosco
Umberto
Vandale
Vieux Manoir
Wild Risk
Worden
Yorick

Miss Pin Up, by Hygro: ch. c. by Sunglow, Mar. 19. Mare to Fleet Bird.

WALNUT SPRINGS FARM
Estate of Clifford Mooers, Lexington

Traffic Way, by Roman: b. c. by Jet Pilot, Apr. 4. Mare to Jet Pilot.

WARD ACRES FARM
Jack B. Ward, Ridgefield, Conn.

Predominate, by Wait A Bit: ch. f. by Roman Spring, Feb. 9. Mare to Golden Gloves. (foaled at Dario Farms, R. I.).

Zenbar, by *Bar Gold II: b. c. by Roman Spring, Mar. 23. Mare to Golden Gloves. (foaled at Dario Farms, R. I.).

F. E. WESTENBERGER
Arlington, Va.

Army Belle, by Discovery: blk. f. by Duc de Fer, Apr. 5.

WESTERLY STUD
Mrs. Amory H. Hutchinson, Solvang, Calif.

Black Banshee, by Vicar, b. f. by *Corporal II, Mar. 27. Mare to Turk's Delight.

WHITE OAKS FARM
Miss Mildred Woolwine, Lexington

Carrick, by Fighting Fox: b. c. by Blue Prince, Apr. 7. Mare to *Our Babu. (Edward Potter Jr.).

Fair Replica, by *Bernborough: b. f. by *Royal Charger, Mar. 31. Mare to *Alibhai.

Eternal Money, by Eternal Reward: b. c. by Decathlon, Apr. 13. Mare to Jet Action. (Thomas Dunn).

Imahoney, by *Heliopolis: b. f. by *Solar Slipper, Apr. 15. Mare to *Nilo. (Bertram Linder).

Linden, by *Princequillo: b. f. by Barbizon, Apr. 4. Mare to Greek Ship (Edward Potter Jr.).

Quick Talk, by Count Fleet: ch. f. by Traffic Judge, Apr. 23. Mare to Mark-Ye-Well. (Bertram Linder).

Triple R., by The Rhymer: b. f. by *Arctic Prince, Apr. 2. Mare to *Our Babu. (Mrs. Ray Winer).

Vivian Dina, by *Blenheim II: b. c. by *Our Babu, Apr. 3. Mare to *Nilo. (Edward Potter Jr.).

Zig Away, by *C a II: b. f. by Helioscope, Apr. 22. Mare to *Royal Charger.

C. V. WHITNEY FARM
Lexington

Boojie, by Boojum: ch. c. by *Mahmoud, Mar. 22.

Brown Baby, by Phalanx: b. f. by Counterpoint, Mar. 24.

Recce, by *Mahmoud: b. f. by Fisherman, Mar. 17.

Silver Fog, by *Mahmoud: b. c. by Fisherman, Mar. 21.

Sunlight, by Count Fleet: ch. c. by *Mahmoud, Mar. 20.

Swistar, by Pavot: ch. c. by Tom Fool, Mar. 24.

WORTHINGTON FARM
Daniel B. Brewster, Glyndon, Md.

Bay Queen, by Alaking: b. c. by Double Brandy, Apr. 5. Mare to Loser Weeper. (E. Taylor Chewning).

Disparage, by Fighting Fox: lt. b. c. by Colonel Mike, Apr. 10. Mare to *River War. (Dr. J. A. Hoy).

Zoriel, by Ariel: b. f. by *Brunetto, Apr. 9. Mare to Loser Weeper. (James McKenna).

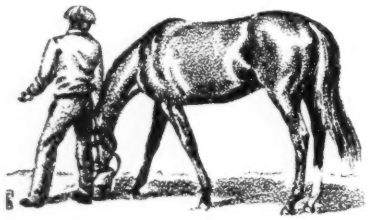

Saratoga Sales Yearlings

151 Colts, 107 Fillies

The Fasig-Tipton Company is cataloguing 258 yearlings for the Saratoga sales, August 10-14. The catalogue will include 151 colts and 107 fillies.

Fasig-Tipton president Humphrey S. Finney said yearlings would be sold each evening Monday through Friday and that a sale of race horses would be held Saturday morning, August 15.

At the 1958 series the firm sold 240 yearlings—149 colts and 91 fillies—for $2,081,000, average $8,671, and there were 2 resales.

The preliminary list of the 1959 yearlings:

MRS. JOHN PAYSON ADAMS
August 11

B. c., Polynesian—Brenton Light, by *Ambrose Light.
Dk. gr. c., *Miche—*Carinka, by Mannering.
Ch. c., *Royal Serenade—Lady Eadie, by Hygro.
B. f., *Our Babu—Rosetta Lea, by Bull Lea.

R. A. ALEXANDER III
August 10

Ch. c., Ponder—Bunchie, by Case Ace.
B. f., *Ambiorix—Re'ghs Request, by Requested.

THE ANNEX
August 11

Ch. f., *Royal Serenade—Chance Luck, by Case Ace.
B. c., Fisherman—Clouter, by Mr. Trouble.
B. f., Royal Note—Machigonne, by Grand Admiral.
Ch. f., *Hafiz—Flareway, by Airflame.

DR. ARTHUR ASBURY
August 13

Br. c., Tom Fool—Dalal, by *Mahmoud.

BARRACKS FARM
August 12

Ch. c., Errard—Errorless, by Shut Out.
*Ch. f., Palestine—Gainsborough Lady, by Donatello II.
*B. c., Darius—Golden Flower, by Fair Trial.
*Ch. f., Ribot—Golden Marie, by Goyama.
Ch. f., *Daumier—*Great Haste II, by Precipitation.
B. c., Bimelech—*Greenway, by Fairway.
Ch. c., Polynesian—*Pin Stripe, by Hyperion.
B. c., Spy Song—*San Visor, by Sun Storm.

THOMAS H. BENNETT
August 11

Ch. c., *Hafiz—Doggin' It, by *Bull Dog.
Br. c., *Nahar II—Lakshmi, by Eight Thirty.
B. c., *Nirgal—*Mindrum Maid, by *Bahram or *Mahmoud.
Ch. c., Hasty Road—Royal Hostess, by *Alibhai.

BLUE RIDGE FARM
August 12

Ch. f., *Our Babu—Lapis Lazuli, by Equistone.
B. f., To Market—Minnora, by *Mahmoud.
B. c., Hill Prince—Wee Nip, by War Admiral.
B. c., *Alibhai—Your Game, by *Beau Pere.

BURRLAND FARM
August 14

Ch. c., Helioscope—*Rivaz, by Nearco.

BWAMAZON FARM
August 12

Ch. c., *Hafiz—Almerry, by War Admiral.
B. f., Mr. Busher—Belle Bru, by *Beau Pere.
B. c., Johns Joy—Busy Whirl, by Whirlaway.
B. f., Helioscope—*Close-reefed, by Precipitation.
Br. f., Mr. Busher—*Cross Currents, by Migoli.
Ch. c., Royal Serenade—Error, by Bimelech.
B. c., Revoked—*Five Spots, by Blue Train.
B. c., Hill Prince—Green Baize, by Case Ace.
Ro. f., Oil Capitol—*Nato, by *Court Martial.
Ch. f., *Arctic Prince—Ponceau, by Case Ace.
B. f., *Royal Gem II—*Telecast, by Big Game.
Ch. c., *Turn-to—Whirling Girl, by Whirlaway.
B. c., *Princequillo—*Windsor Whisper, by Windsor Slipper.
Ch. f., *Royal Charger—Your Hostess, by *Alibhai.

BURTON D. CHAIT
August 11

Br. c., *Ballydam—Meteor Miss, by *Teddy's Comet.
Br. c., Lord Putnam—Navy Lass, by War Admiral.
B. c., *Royal Charger—Quick Retort, by Count Fleet.
Ch. f., Lord Putnam—Sandy Pam, by *Heliopolis.

CLEARFIELD FARM
August 10

B. f., Hard Sauce—*Cadrilla, by Donatello II.
B. f., Casemate—Surita, by Rosemont.

CREEK HILL FARMS AND W. C. FREEMAN
August 10

B. f., *Ardan—Help Wanted, by Discovery.
Ch. c., On Trust—Snow Air, by Ariel.

FAIR TRIAL FARM
August 10

B. f., *Nahar II—Bombstick, by Man o' War.
B. c., Cosmic Bomb—Bridal Toast, by Milkman.
B. c., *Windy City II—By Me, by Grand Slam.
B. f., Greek Ship—Ky. Hash, by Hash.

FENTON FARM
August 11

Dk. b. f., War Admiral—Castle Tower, by Case Ace.
*Br. c., Palestine—*Intrigue II, by Sayani.
Ch. f., *Royal Serenade—Perfect Melody, by Sir Damion.
Ro. c., Brookfield—Safety Catch, by *Blenheim II.
B. c., Royal Note—Solid Trick, by Unbreakable.

MRS. JOHN M. FRANKLIN
August 10

B. f., Roman—*Italia, by Nearco.

GALVIN STUD CO., LTD.
August 10

*B. c., Nearula—Portnalong, by Portlaw.

MRS. GEORGE P. GREENHALGH
August 12

B. c., *My Babu—*Eastern Grandeur, by Gold Bridge.
Br. c., *Hafiz—Faid Pass, by *Blenheim II.
*B. f., Tourment—*Fast Jane, by Fastnet.
Br. f., Bolero—*Felicita, by Niccolo dell'Arca.
*B. c., Ribot—*Zotica, by Sol Oriens.

HIGH HOPE FARM
August 12

Ch. f., Bolero—Gallamoud, by *Mahmoud.
B. f., Blue Prince—Laughing Brook, by *St. Germans.
Ch. c., Spy Song—Lump Sugar, by Bull Lea.
Ch. c., *Royal Serenade—Venturina, by Eight Thirty.

HIGH HOPE FARM, Agent
August 12

Ch. c., Heliodorus—Mi-Marigold, by Wrack of Gold.

JONABELL STABLES
August 13

Ch. f., *Our Babu—Coup, by War Relic.

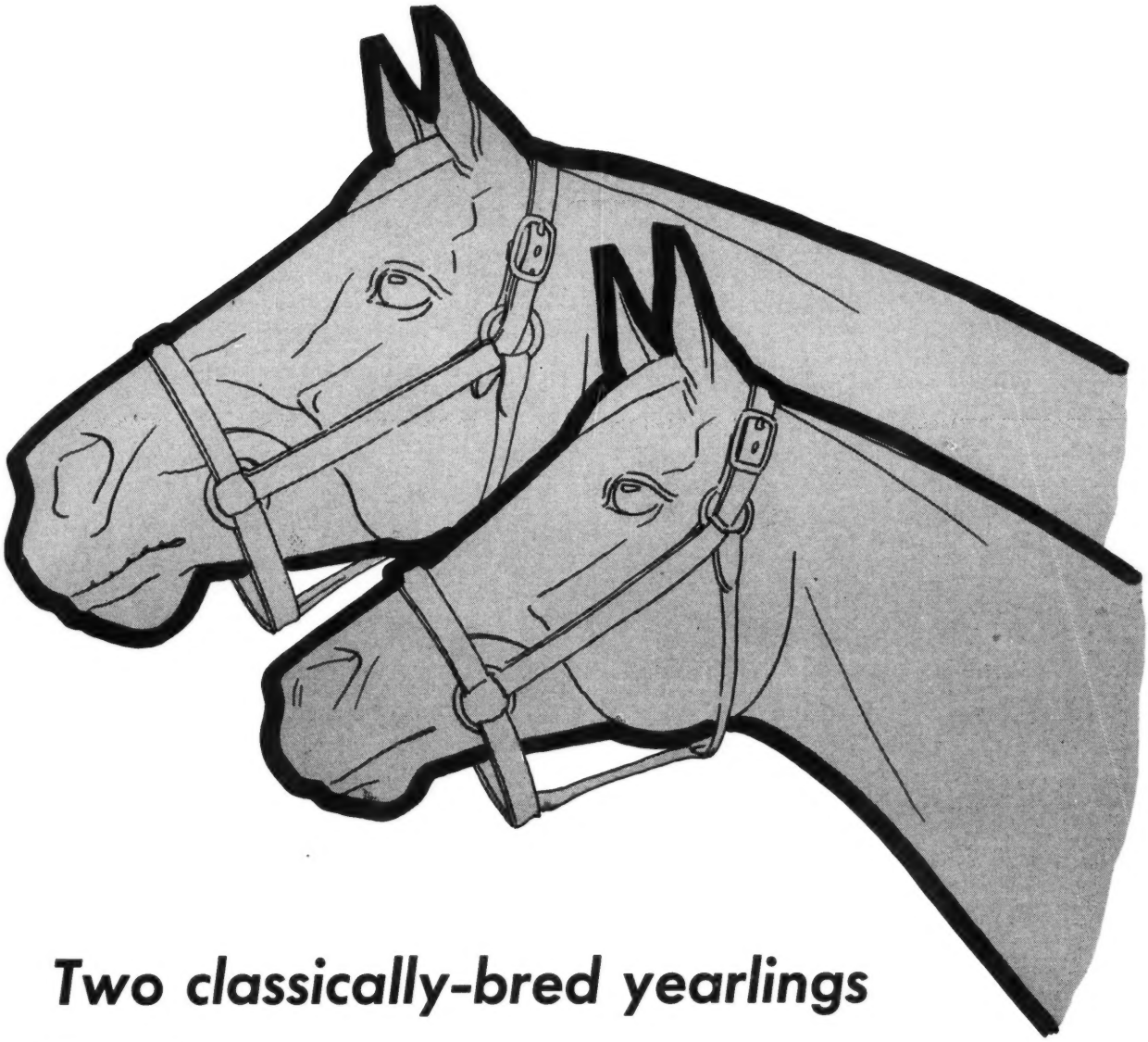

Two classically-bred yearlings

The colt

BAY COLT	Your Host	*Alibhai	Hyperion
			Teresina
		*Boudoir II	*Mahmoud
			Kampala
	*Fast Gal II	Alycidon	Donatello II
			Aurora
		Aromatic II	Nepenthe
			Fragrance II

Second foal from *Fast Gal II, winner Hastings Stakes and York Apprentice Stakes as a 2-year-old. Second dam was winner-producer and out of a stakes winning and stakes producing sister to Lavendula II. dam of *Ambiorix and granddam of *Turn-to, *My Babu, Sayani, etc.

The filly

CHESTNUT FILLY	*Sea Charger	*Royal Charger	Nearco
			Sun Princess
		Sea Flower	Walvis Bay
			Rose o' May
	Sterling Maid	*Easton	Dark Legend
			*Phaona
		*Betsy Ross II	*Mahmoud
			*Celerina

Second foal from Sterling Maid, winner good allowance races at Monmouth at 3, beating stakes class fillies. Full sister to stakes winner Calvados and half-sister to stakes winner Symposium. Next two dams were classic fillies in France and great producers. *Sea Charger has 8 winners from 8 starters in first crop; the 1959 2-year-old stakes winner Ouija Board (National Stallion and Hialeah Juvenile Stakes) in second.

At Saratoga

Consigned by ROBERT McLEAN (Mrs. Charles B. Lyman, Agent)

May be seen at MAUI MEADOW FARM, West Chester, Penn.

Br. c., Bimelech—Dark Display, by Display.
Ch. c., *Royal Vale—Dark Sissy, by Display.
Ch. c., *Mahmoud—Future Policy, by Requested.
Ch. c., Intent—Luxury Liner, by Swing and Sway.
Dk. b. f., Battlefield—*Khanom, by Bey.
Ch. c., County Delight—Persian Kitten, by Discovery.
Dk. b. c., *Somali II—She's A Bird, by Papa Redbird.
B. c., Intent—Spare A Dime, by *Bahram.
B. f., Better Self—Vinina, by Vincentive.

JONABELL FARM, Agent for Mrs. John W. Hanes
August 13

Br. f., *Royal Charger—*Crosette, by Micuxce.
Gr. c., Hill Prince—*Dida, by Dastur.

JONABELL FARM, Agent
August 13

B. c., *Princequillo—Lucrece, by Black Tarquin.
Br. c., *Eubilides—*Pounds Please, by Pay Up.

KENTMERE FARM
August 12, 13

B. f., *Double Eclipse—Fussbutton, by Rosemont.
B. c., Your Host—Justa Tiger, by Tiger.
Br. f., Alerted—Malmedy, by *Orestes III.
Ch. f., *Double Eclipse—Moon Magic, by *Mahmoud.
Ch. c., *Double Eclipse—Quisas, by Case Ace.
Blk. c., More Sun—Rose Diamond, by *Beau Gem.

KENTMERE FARM, Agent
August 12, 13

B. f., Royal Note—*Aroussa, by Souverain.
B. c., Hasty Road—Brazen Brat, by Sky Raider.
Gr. f., *Auralia—Chataday, by *Alibhai.
Ch. f., Tu One—Clam Island, by Case Ace.
Ch. c., *King's Evidence—Clock Time, by Clock Tower.
B. g., *Our Babu—Gay Fairy, by Fairy Manhurst.
Ch. c., *Double Eclipse—*Mania, by Vieux Manoir.
Ch. c., *Double Eclipse—*Nephele, by Tourbillon.
Gr. f., Native Dancer—Roman Matron, by Pompey.
Ch. f., *Auralia—Rose Blen, by *Blenheim II.
Ch. f., Polynesian—Rose Flake, by Fairy Manhurst.
B. c., Cosmic Bomb—Venus, by Sun Again.

KESWICK STABLES
August 13

Ch. c., Helioscope—Almahmoud, by *Mahmoud.
Ch. f., Battlefield—Pamela C., by Stimulus.
B. c., Double Jay—Spanish Cream, by *Brown King.
B. c., Bull Lea—Tides, by *Blenheim II.

LEWIS C. LEDYARD
August 14

Br. f., Hill Prince—Fleet Fighter, by Count Fleet.
B. f., Discovery—Sun Worshipper, by Prince Simon.

BERTRAM N. LINDER
August 13

Ch. c., *Alibhai—Be Happy, by *Beau Pere.
B. c., Phalanx—Ghost Run, by Boojum.
Dk. b. or br. c., Spy Song—Imahoney, by *Heliopolis.
Ch. f., Your Host—Imprint, by War Relic.
Br. f., Polynesian—*Mixed Marriage, by Tudor Minstrel.
Ch. c., Battlefield—Mom, by *Mahmoud.
Dk. b. or br. c., *Solar Slipper—Pegeen, by *Shannon II.
B. f., *Solar Slipper—Quick Talk, by Count Fleet.

BERTRAM N. LINDER AND MICKEY STEWART
August 13

Ch. c., Royal Mustang—*Play Suit, by Hyperion.

HARRY A. LOVE
August 10

Dk. b. f., Discovery—Arthurette, by Rosemont.
Dk. b. f., Mr. Busher—Huba, by *Mahmoud.
Ch c., Loser Weeper—Mermaid, by *Blenheim II
B. c., *Ambiorix—Speedy Ace, by Count Speed.

MRS. CHARLES B. LYMAN,
Agent for Robert McLean
August 11

B. c., Your Host—*Fast Gal, by Alycidon.
Ch. f., *Sea Charger—Sterling Maid, by *Easton.

MANORS FARMS, INC.
August 10

Dk. b. c., Phalanx—Frapia, by *Strolling Player.
Br. c., Pet Bully—*Nymphe Meanalippe, by Transtevere.

RIGAN McKINNEY
August 14

B. c., Your Host—My Emma, by *Isolater.
Ch. c., *Hafiz—*Nonsense II, by Blue Peter.
Dk. gr. f., Native Dancer—O'Alison, by Rosemont.
B. c., *Sea Charger—Peregrine, by Brazado.

MRS. C. J. McLENNAN
August 10

B. c., Intent—Chinella, by Market Wise.

MEADOWVIEW FARMS
August 13

B. f., Your Host—Allusive, by *Challenger II.
Ch. c., Slide Rule—Fable Lass, by *Easton.
B. f., Slide Rule—Granheart, by Granville.
B. c., Your Host—Granule, by Slide Rule.
B. f., Slide Rule—Habitante, by Occupy.
Gr. f., Your Host—Laatokka, by *Pharamond II.
Ch. c., Slide Rule—Malcolm Lass, by John P. Grier.
*B. f., Narrator—Blue Cross, by Blue Peter.

MEADOWVIEW FARMS,
Agent for Rock Raymond Farm
August 13

Ch. c., *Royal Serenade—Mushroom, by Peace Chance.

THERE'S

ONLY

ONE

. . . AND SHE'S A BEAUTY!

HIP NO. 185

BY SAILOR — THE ONLY SAILOR
IN THE KEENELAND SUMMER SALE

SAILOR, Eight Thirty's greatest money winning son. Ran 6 furlongs in 1:08⅖, 1¼-miles in 2:00⅗, defeated the best of his generation and earned $321,075. This filly out of Aching Back, by War Admiral, is from his first crop of foals.

May be seen at Barn 7
prior to sale
SELLING TUESDAY NIGHT

Fred Roser, Jr.

CAVE SPRING FARM

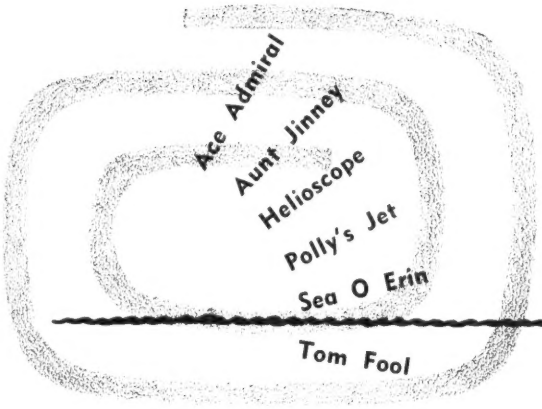

Wait for the last night at Keeneland — July 29 for more yearlings by the breeders of these horses

Duval A. Headley

(Manchester Farm)

White Oaks Farm

(Miss Mildred Woolwine)

WILL SELL THESE 14 YEARLINGS AT KEENELAND

YEARLINGS	NOTES ON DAMS
266—B. f. Revoked—Royal Heritage, by Eight Thirty	PRODUCING SISTER TO COLONY BOY, FUTURAMATIC
267—B. c. Ponder—Sail Cloth, by War Admiral	PRODUCING DAUGHTER OF BLUE DENIM
271—B. c. Tom Fool—*Solar Myth, by Hyperion	STAKES WINNER; DAM OF ENGLISH STAKES WINNER
277—B. f. Bimelech—Twisted, by *Mahmoud	WINNING HALF-SISTER TO TAILSPIN
278—Blk. c. Polynesian—War Flower, by Man o' War	DAM HELIOSCOPE AND ACE ADMIRAL, WINNERS OF OVER $800,000
280—B. c. *Solar Slipper—Zig Away, by *Goya II	WINNING DAUGHTER OF STAKES WINNER GHOST RUN
284—B. f. *My Babu—Blade of Time, by *Sickle	DAM STAKES WINNERS GUILLOTINE, BLUE BORDER, BYMEABOND, RUDDY
287—Br. f. by Turn-to—Crownlet, by *Half Crown	STAKES WINNER, PRODUCER
289—B. c. by Great Circle—Egotistic, by Menow	SISTER TO STAKES WINNERS GRAY MATTER, KING PIN
292—Ch. f. by *My Babu—Fleur d'Amour, by *Ardan	HALF-SISTER TO ACE ADMIRAL, HELIOSCOPE
299—B. c. by *My Babu—*High Service, by Hyperion	WINNING HALF-SISTER TO TWO STAKES WINNERS
300—B. c. by Hasty Road—Honey, by Pavot	100% PRODUCER
309—B. c. by Battlefield—Open Question, by *Bahram	WINNING HALF-SISTER TO NEXT MOVE, $398,550
314—B. c. Tom Fool—Pitcher, by Shut Out	DAM OF STAKES WINNER ROYAL FAN

Remember — Wednesday Night!

MEADOWVIEW FARMS, Agent for
Miss Emily Stevens and Mrs. Stevens Baird
August 13

B. c., Your Host—Chancegain, by Chance Shot.

MEREWORTH FARM
August 14

B. f., Greek Ship—*Adversaria, by Albacea.
Ch. c., *Royal Serenade—Allie's Pal, by War Dog.
Ch. f., Crafty Admiral—Amaranth, by Blue Larkspur.
B. f., Ponder—Cheboygan, by Count Gallahad.
B. c., Count Turf—Dodo's Girl, by Hard Tack.
B. c., *Our Babu—Flecterthan, by Count Fleet.
Dk. b. c., Cosmic Bomb—Katylea, by Bull Lea.
Br. c., War Admiral—*Kigoma, by Dastur.
Ch. c., Shut Out—Lady's Delight, by War Jeep.
Ch. c., Sun Again—Last Helio, by *Heliopolis.
B. c., Mark-Ye-Well—Mainsail, by Devil Diver.
Ch. c., Royal Coinage—M'Dearsy, by *Hairan.
Ch. c., Spy Song—*Misdemeanor, by *Court Martial.
B. f., Roman—*Naval Glory, by *Court Martial.
Ch. f., Eight Thirty—Riant, by Roman.
B. f., Sunglow—Scene, by *Blenheim II.
B. c., Johns Joy—Seville, by Unbreakable.
B. c., Polynesian—Social Side, by Roman.
Ch. c., Native Dancer—Thirty Scents, by Eight Thirty.
B. f., Nashua—Thoris, by *Heliopolis.
Ch. f., Nashua—Trisong, by Spy Song.
B. c., *Turn-to—War Swept, by Man o' War.
B. c., Nashua—Windmill, by *Quatre Bras II.
Ch. f., On Trust—Woof, by *Bull Dog.

MORVEN STUD
August 13

B. c., Battlefield—Fox Frill, by Fighting Fox.
B. f., *Sea Charger—Manchette, by Johnstown.
B. c., Count Fleet—Sometime Thing, by Discovery.
B. f., *Princequillo—Springbok, by Pompey.

MORVEN STUD AND EGERN FARM
August 13

Br. c., Double Jay—*Ariostar, by Solario.
Br. c., Mark-Ye-Well—*Jewel, by Hyperion.
B. c., *Princequillo—*Queen of Agra, by *Nasrullah.
Br. f., *Ambiorix—*Rose of Bengal, by Dante.

MULHOLLAND BROTHERS
August 11

Ch. f., Errard King—Cele Carney, by Jack High.
B. f., Pet Bully—Dark Signorina, by Our Boots.
B. f., Crafty Admiral—Garden Party, by Benefactor.

NEWSTEAD FARM
August 14

*Ch. c., Persian Gulf—Affair, by Fair Trial.
*Ch. c., Fair Trial—Banassa, by Un Gaillard.
Ch. f., Citation—Guayana, by *Hunters Moon IV.
Ch. c., *Turn-to—Hill Rose, by Rosemont.
B. f., *Our Babu—Punch, by *Bull Dog.
B. f., Battlefield—Legendra, by *Challenger II.
Ch. f., Your Host—Slave Market, by Polynesian.
B. f., Mark-Ye-Well—*Tackabu, by *My Babu.
*Ch. c., Aureole—Weighbridge, by Portlaw.

NORTH CLIFF FARM
August 14

Ch. c., Oil Capitol—Best Boots, by Our Boots.
Ch. c., Mister Gus—Castabella, by Owen Tudor.
Ch. f., Eight Thirty—*Chemuka, by Palestine.
*Gr. f., Palestine—Cornflower III, by Blue Larkspur.
Ch. f., Correspondent—*Forever Amber, by Fair Trial.
Ch. f., Bryan G.—Great Eyes, by *Goya II.
B. c., Bimelech—Orage, by Pilate.
B. c., Johns Joy—Pulcinella, by *Blenheim II.
B. c., To Market—*Queen Edith, by Dastur.
B. f., Native Dancer—Red Stamp, by Bimelech.
B. c., Correspondent—*Samminiato, by Dante.
Ch. c., Spy Song—Silver Smoke, by *Mahmoud.
Gr. c., Oil Capitol—Tehura, by Polynesian.
B. c., Battlefield—Trojan Dance, by *Priam II.
B. c., Your Host—Wisteria, by *Easton.

NOVEMBER HILL FARM
August 10

Ch. f., More Sun—Donna Capri, by Thumbs Up.
Ch. f., Knockdown—Right Off, by Tintagel.
B. f., Nullify—Smock, by *Hierocles.

PINE BROOK FARM
August 13

B. f., Abernant—Atara, by Polynesian.
Ch. c., *Arctic Prince—Full Sail, by War Admiral.
Gr. c., *Piping Rock—Mackle, by *Mahmoud.
B. c., Case Ace—My Truly Fair, by Alsab.
Ch. c., War Relic—Pleasure, by Count Fleet.
Br. c., War Admiral—Wood Spirit, by Blue Larkspur.
Ch. c., Royal Coinage—Siren Suit, by *Blenheim II.

PINE BROOK FARM, Agent for
Edward M. O'Keefe and William F. O'Keefe
August 13

Ch. c., Sun Again—Blue Devil, by Grand Time.

RIVERSIDE FARM
August 10

B. c., Challedon—Blantry, by Blue Larkspur.
Dk. b. f., Count Turf—Bradleys Gift, by Bimelech.
B. f., Pet Bully—Broken Star, by Unbreakable.
Ch. c., *Nizami II—Elementary, by Count Fleet.
B. c., Mr. Busher—Penny Bouquet, by Blue Larkspur.
B. c., *Nahar II—Rewardmenow, by Trymenow.
Ro. c., *Rico Monte—Stubborn, by *Blenheim II.

WILLIAM B. ROBINSON
August 11

B. c., One Count—Blue Thistle, by Whirlaway.
Br. f., Bolero—Convert, by Unbreakable.
B. c., Greek Ship—Estelleanne, by Bull Lea.
B. c., *Windy City II—Flattop, by *Pharamond II.
Dk. gr. c., *Nahar II—Lively Gal, by Menow.
Ch. c., Requested—Lucks Here, by Neddie.
B. f., *Windy City II—Martha Dell, by Rippey.
B. c., Mighty Story—Muguet, by Case Ace.
Dk. b. f., *Nirgal—Reddy Teddy, by Teddy's Comet.
Br. f., Royal Note—Shattered, by Unbreakable.

ROCKBURN FARM
August 11

B. c., *Ambiorix—*Masaka, by Nearco.
B. c., Parnassus—Michiquita, by Menow.
Ro. c., *Nasrullah—Spotted Beauty, by Man o' War.

LEE S. SHERLINE
August 10

Gr. f., Master Fiddle or Cochise—Gal Royal, by Count Gallahad.
Ro. f., Cochise—Great Hurry, by Hard Tack.

SNOWBERRY FARM
August 13

Ch. f., Mr. Busher—*Burning Bush, by Hyperion.

CARTER THORNTON
August 11

Br. f., Mameluke—Black Chiffon, by Good Goods.
B. c., Rejected—Swirl, by Bimelech.
B. c., Primate—Terpsichore, by Tiger.

CARTER THORNTON, Agent
August 11

B. c., Sunglow—Marquessa, by *Goya II.

JAMES L. WILEY
August 12

Ch. f., *Djeddah—Army Colors, by Man o' War.
B. f., Cosmic Bomb—Big Beauty, by Man o' War.
B. c., Nashua—Dainty, by Bimelech.
Ch. f., Tom Fool—*Margiana, by Nearco.
Ch. c., To Market—Meritory, by *Bahram.
B. c., *Heliopolis—No Strings, by Occupation.
B. c., *Hafiz—Patmigirl, by *Beau Pere.
B. f., Revoked—Rhodian, by *Mahmoud.
B. c., Greek Ship—Run A Risk, by Count Fleet.
Ch. f., Requested—*Silver Sal, by King Salmon.

J. L. WILEY, Agent
August 10

Br. c., Crafty Admiral—Allure, by Discovery.
Br. c., Pet Bully—Bisonette, by High Time.
B. f., Errard—Butterweed, by Head Play.
B. f., *Arctic Prince—Creep Mousie, by Bimelech.
Ch. c., Alquest—Family Affair, by Grand Admiral.
Ch. c., Pet Bully—Hide Out, by Spy Song.
Ro. f., *Solar Slipper—Impulsive, by Supremus.
B. f., One Count—Librarian, by *Rhodes Scholar.
B. c., Mark-Ye-Well—Loran, by Count Fleet.
B. f., Sunglow—Stylistic, by Diavolo.

SALES

Paddock Average $2,667

The Fasig-Tipton Company, at a Belmont Park paddock sale Monday, June 22, sold 32 race horses for $85,350, average $2,667.

Solar Mist, a 2-year-old Sun Again filly consigned by Pennsylvania Farm, brought the highest price, going to E. Circus, agent, for $13,500. Fifteen horses were withdrawn from the sale: Summary:

J. S. ABERCROMBIE

FELINITY, b. f., 3, *Alibhai—Cat Key, by Bull Lea ..... H. S. Finney, agent $ 7,000

MRS. JOHN PAYSON ADAMS

FEAR NO EVIL, blk. c., 4, *Ardan—Brenton Light, by *Ambrose Light
W. J. Bertolacini 3,000

BONNIE BRAE STABLE

JIMMY GO ROUND, dk. b. c., 3, One Count—Glory, by Bull Lea
Richard Duckworth 1,900

JAMES COX BRADY

ARMAMENT, b. c., 3, Roman—Close Ranks, by Phalanx ..... W. J. Bertolacini 4,200
COMFORT, ch. f., 3, Casemate—Small Comfort, by *Ardan ..... H. Luro, agent 1,700

MRS. MARY G. CHRISTMAS

GO BOGIE GO, ch. g., 4, Cornwall—The Mount, by *Hilltown, Charles La Rose 1,000

WILLIAM EWING

COUNT FROST, ro. g., 3, Auditing—Sunshine Susie, by War Relic
E. Austin Byrne 3,400
RAZZLE DAZZLE, ch. g., 4, *Alibhai—Fleecy Cloud, by Eight Thirty
Richard Duckworth 2,000

PAUL HITTLEMAN

NICOLE, b. f., 4, Cranach—*L'Odalisque, by Le Pacha ..... M. Dranit 1,700

J. S. KROESE

*KINGLIKE, ch. c., 4, King's Bench—Santamarina, by Dastur
S. J. Smith, agent 6,200
NOBLE FOOT, b. g., 3, *Northern Star—Lady Foot, by Sky Raider
A. H. Livingston 3,000
RACING WATCH DOG, ch. c., 3, Palestinian—Marasun, by Sun Teddy—John Argy 4,000

ALEXANDER J. OSTRIKER

GRACIOUS VISIT, ch. f., 3, Palestinian—Areeva, by *Olympic Zenith.
Richard E. Duckworth 700

MRS. FREDERICK OWSLEY

*KELMARSH, gr. g., 5, Abernant—Wild Success, by Niccolo Dell'Arca
B. Collins, agent 1,700

HERB PALEY, Agent

LYNCH MARY, dk. br. f., 3, Great Circle—Whither Wander, by Eight Thirty
G. Simowitz 1,500

W. C. PARTEE

BUSY MISS, ch. f., 2, Royal Note—Why Be Busy, by Polynesian
Mrs. F. L. Dougherty 800

LITTLE THUNDER, ch. g., 3, Crafty Admiral—*Mary Martin, by Nearco
J. Weipert, agent 3,900

PENNSYLVANIA FARM

SOLAR MIST, b. f., 2, Sun Again—Admiration, by War Admiral
E. Circus, agent 13,500

PIN OAK FARM

DJNOUN, b. c., 2, *Djeddah—Rome Burns, by Roman ..... Richard E. Duckworth 700

FRANK C. RAND JR.

*SHEIK EMIR, gr. c., 2, Migoli—Sovereign Case, by *Royal Charger ..... S. Ward 700

RAPPAHANNOCK FARM

LICHEN, ch. g., 3, Knockdown—Lofty Aim, by Ariel ..... Frank R. Sargent 500

WINEUW, b. f., 2, Apache—Lofty Aim, by Ariel ..... James Popsidero 700

F. G. RIVERA

DON'T FOOL, ch. c., 2, Tom Fool—Pitcher, by Shut Out ... Mrs. M. Bianco 3,100

RED HOT MAMA, b. f., 3, Primate—Fire Eater, by Firethorn ... James F. McHugh 2,900

S. C. ROWAN

FAIR PEGGY, br. f., 3, *Fast and Fair—Peggy Finn, by Zev
Adolph Kohnstein 600

RUSSELL FARMS

PINEMAST, ch. m., 5, Pinebloom—Mythical, by *St. Germans ..... G. Simowitz 600

SANFORD STUD FARMS

LAST CHANCE, b. f., 2, Shut Out—Forfeit, by Count Fleet
Peter Liberti and C. Gaccione 3,600

SHORT BROOK FARM

BOUNCE-A-BIT, gr. f., 3, Your Host—Jersey Bounce, by Day Off
George Riola, agent 3,800

JERSEY FLING, b. c., 3, Day Off—Jersey Miss, by *Como No II ..... David Dowd 900

TWO BROOK FARMS

SAASSAD, b. c., 4, Sheilas Reward—Overlin, by Dunlin ..... G. Simowitz 650

GEORGE D. WIDENER

BATON BLEU, b. f., 3, Battlefield—Blue Grail, by Blue Larkspur
Jerome Hirsch, agent 4,000

FLAGRANT, dk. b. or br. f., 2, Battlefield—St. Stefans, by Eight Thirty
J. B. Merryman, agent 1,400

CATALOGUED BUT NOT SOLD

Star Audit, unnamed b. g., 2, by *Goya II—Tabard, John Q., Jump Along, Golden Circle, Imon, Orbiting, Prince Prom, Its a Beauty, *Lionhearted, Blue Miche, Apostle, Melody Magic, King Gavin, Route One.

Dispersals Average $4,074

Dispersals of the racing and breeding stock of Mr. and Mrs. George Brent, Helbush Farms, and Tom Ross and the estate of P. A. Klipstein were conducted Monday afternoon, June 22, at Pomona by the Fasig-Tipton Company, under the auspices of the California Thoroughbred Breeders Association. A total of 39 head brought $158,900, average $4,074. The Brents sold 15 head for $75,600. Helbush Farms sold 20 for $54,800, and the partnership sold 4 for $28,500.

Thirty-one broodmares, 18 with foals at their side, brought $127,300, average $4,106. Seven yearlings averaged $3,757.

The California Bloodstock Agency paid the top price, going to $25,500 for the Brents' 9-year-old mare Waterline, with a chestnut colt by *Alibhai.

In the following summary, stallions to which mares were reported in foal are given in parenthesis:

BROODMARES

MR. AND MRS. GEORGE BRENT

*BASTOGNE II, gr. m., 11, Djebel—La Brabanconne, by Badruddin (*Poona II)
Rancho Felicia $3,800

*FOLDER, ch. m., 7, Niccolo Dell'Arca—Akimbo, by Bois Roussel
Rancho Felicia 2,600

GOLD DECADE, ch. m., 4, *Alibhai—Last Decade, by *Khaled
Virgil O. McVicker 4,000

JANET D., b. m., 3, *Khaled—Ballita, by *Challenger II (Succession)
Sidney H. Vail 1,900

LAST DECADE, gr. m., 10, *Khaled—Mauve Decade, by *Royal Minstrel
J. T. Jones 2,400

MILD STIMULANT, b. m., 14, Stimulus—Richmond Rose, by Victorian (*Grounded) ..... Joe Estes 2,800

ULTRA SONIC, ch. m., 5, *Radiotherapy—Donaldina, by Bimelech, with c. by Admiral Lea
Gerald Schumer and Joseph Levine 4,800

WATERLINE, ch. m., 9, Case Ace—Watermill, by Eight Thirty, with c. by *Alibhai
California Bloodstock Agency 25,500

WOOD ROSE, dk. ch. m., 5, Petrose—Last Boat, by *Sir Gallahad III, with f. by Succession (*Poona II)
John Longden 4,100

HELBUSH FARMS

ANN'S LARK, b. m., 13, Bargello—Anna Blue, by Blue Larkspur, with c. by *Nearque II (*Star of the Forest)
Joanne R. Barrett 1,800

BYE BYE KISS, br. m., 14, Porter's Mite—Charm School, by Granville, with f. by *Nearque II ..... Virgil McVicker 1,700

FANGEL, b. m., 4, *Knockmealdown or *Star of the Forest—Miss Karo, by Sangreal, with c. by Fortuneway
Joanne R. Barrett 1,200

FIJIAN, dk. b. m., 7, Unbreakable—*Romaika, by Solario, with f. by Fortuneway (*Smeraldo)
F. W. Koester, agent 1,400

FILLE DEFORD, b. m., 4, Good Ending—*Sweet Ways, by Neptune ... H. L. Tewell 1,100

FILLY O NOOR, br. m., 7, *Noor—*Vancouver, by Manitoba (*Star of the Forest) ..... John J. Elmore 2,100

FRAGRANCY, b. m., 6, Good Ending—Zaca Rosa, by Zacaweista, with c. by *Nearque II ..... John J. Elmore 4,200

FRENCHDAME, b. m., 5, Good Ending—*Romaika, by Solario, with f. by *Nearque II ..... Tom Parks 1,900

FUNCHAL, ch. m., 8, Challedon—*Sunbeat, by Solario, with c. by *Nearque II (*Star of the Forest) ... Rancho Felicia 4,500

JOSILL, b. m., 9, Joe Schenck—Jumping Jill, by Gallant Sir, with f. by Fortuneway ..... Fred May 1,100

KAYTINO, b. m., 10, Balladier—Spartiate, by *St. Germans, with c. by *Nearque II ..... Fred May 1,600

LARKMEAD JANE, ch. m., 16, American Flag—Scarp, by Rolled Stocking, with f. by *Poona II ..... F. C. Bishop 5,900

*ROMAIKA, ch. m., 16, Solario—Romantic Lass, by Royal Dancer, with c. by *Nearque II ..... John Loukone 1,400

SHE'S A BIRD, dk. gr. m., 7, Papa Redbird—Good Genii, by Discovery, with c. by County Delight ... Martha Millerick 2,600

SILVER SPOT, gr. m., 9, Grand Admiral—Photogenic, by *Gino, with c. by Dr. Reed ..... Alaskan Stables 2,000

*STATIRA, br. m., 10, Stardust—*Ndara, by Nearco (*Star of the Forest)
Minx, Inc. 3,300

*SWEET WAYS, b. m., 9, Neptune—Fassida, by Coronach, with f. by *Nearque II (*Star of the Forest)
Alaskan Stables 3,000

THESE TIMES, b. m., 11, Free France—*Wild Law II, by Portlaw
R. H. Phegley 1,000

WINSOME MARY, b. m., 10, Easy Mon—Penroyal, by *Royal Minstrel
John C. Leal 1,500

WORN OUT, ch. m., 11, War Glory—Rags and Tags, by *Royal Minstrel, with c. by *Poona II ..... F. C. Bishop 11,500

P. A. KLIPSTEIN ESTATE AND TOM ROSS

*DAWN PATROL II, ch. m., 7, *Court Martial—Arromanches, by Mieuxce, with f. by All Blue (Imbros)
Mr. and Mrs. Roy B. Warring 12,000

GREEK WIND, ch. m., 5, *Windy City II—*Cythera, by Hyperion (Determine)
Joe Estes 8,600

YEARLINGS

MR. AND MRS. GEORGE BRENT

Gr. c., Succession—Last Decade, by *Khaled
Mr. and Mrs. Ivan Stauffer Sherman 1,700

B. f., El Drag—Mild Stimulant, by Stimulus ..... Mrs. Roy Warring 3,600

Dk. b. f., Succession—Ultra Sonic, by *Radiotherapy
Thomas Thoroughbred Farm, agent 1,200

Ch. f., *Alibhai—Waterline, by Case Ace
Tom Ross 9,500

B. f., Succession—Wood Rose, by Petrose
John Longden 2,400

ESTATE OF P. A. KLIPSTEIN

B. c., *Sullivan—Little Allison, by *Pharamond II ..... Reggie Cornell, agent 5,300

B. c., By Jimminy—Wicked Ways, by Savajirao ..... Donald Drowkaw, Inc. 2,600

HORSE OF RACING AGE

MR. AND MRS. GEORGE BRENT

ALI'S FLIRT, ch. f., 4, *Alibhai—Some Gal, by Some Chance ..... Newt Bass 5,300

CATALOGUED BUT NOT SOLD

HORSE OF RACING AGE

MR. AND MRS. GEORGE BRENT

MOSLEM PRINCE, dk. b. c., 3, *Khaled—Mild Stimulant, by Stimutus.

To Revoked

In Dan Nicholas' advertisement in last week's *Blood-Horse* the mare *Simplicity II, which Nicholas is offering for sale, was reported in foal to Pavot. The mare is in foal to Revoked.

OBITUARY

Harry LaMontagne

Harry LaMontagne, 90-year-old sportsman and artist, died Sunday, June 14, at his suite at the Plaza Hotel, New York City.

Mr. LaMontagne had been an active participant in Thoroughbred racing for about 50 years, and his black-and-white colors were carried here and abroad. His best horse was the crack race mare Conniver, by Discovery, which in 1945 he bought out of a yearling sale at Meadow Brook for $2,500. As a 4-year-old she won the Vagrancy, Brooklyn, Beldame, and Comely Handicaps and lost by a head to Stymie in the Aqueduct Handicap.

Mr. LaMontagne entered racing as an owner shortly after the turn of the century, and when World War I broke out he had extensive stables in the U. S. and France. His stable in France was taken over by the French government, and shortly thereafter he sold the remainder of his horses and enlisted in the Army, rising to the rank of major and earning the French Legion of Honor.

Although his interest in racing never failed, Mr. LaMontagne devoted an important part of his life to sculptoring. He did horses in bronze, glaze and plaster, but because he was wealthy he never sold any of these pieces. They frequently were exhibited in galleries, however, and several examples of his work are in the National Museum of Racing, at Saratoga. The New York *Times* once said of his art, "In his hands, they become not mere quadrupeds, but equine aristocrats."

Mrs. LaMontagne died 10 years ago, after giving $500,000 with which to perpetuate a Beatrice LaMontagne Research Fund in Medicine and Surgery, at Columbia University.

The LaMontagne residence at Oyster Bay, Long Island, was destroyed by fire 4 years ago, and many valuable works of art, by Mr. LaMontagne and other artists, were lost. Since the loss of his house, he had lived at the Plaza.

Mr. LaMontagne was a member of The Jockey Club, the Turf and Field Club, Racquet and Tennis Club, and Knickerbocker Club. There were no immediate survivors.

Dr. Raymond Coneley

Dr. Raymond Coneley, 57, prominent veterinarian on the Maryland-Delaware-New Jersey circuit, died of a heart attack at his home in Lima, Pa., on June 15.

A graduate of the School of Veterinary Medicine, University of Pennsylvania, Dr. Coneley treated many of the prominent horses of recent years, including Citation, Whirlaway, Helioscope, Swaps, and Vertex. He was founder and president of the Man o' War Remedy Company, and a member of the American Veterinary Medical Association and the American Association of Equine Practitioners.

Survivors include his wife, Mrs. Frances Hunt Coneley; a daughter, Mrs. Elizabeth Kerr; and 2 sisters.

George H. Payne

George H. Payne, former chairman of the California Horse Racing Board and former president of the California Jockey Club, owner of Bay Meadows race track, died June 20 at his home in Saratoga, Calif. He was 65 years old.

A native of Mount Pleasant, Ohio, Mr. Payne was in the newspaper business for most of his life. He was a reporter for newspapers in Chicago, Boston, New York, and Detroit as a young man, and early in the 1930's he became publisher of the San Jose (Calif.) *News*. He later obtained control of several other newspapers in California and Nevada.

In 1943 Mr. Payne was appointed to the California Horse Racing Board and 2 years later he was named chairman of the board. After he retired from the board, he was elected to the board of directors of the California Jockey Club, and in 1954 he was named president of the Bay Meadows organization. He held the position until his retirement last year.

Survivors include his wife, Mrs. Madeline Payne; a son, George M. Payne; and a brother, Charles Payne. Franklin S. Payne, publisher of the Los Angeles *Examiner*, was his cousin.

STUD NEWS

Ohio Meeting

James G. Jackson, of The Jockey Club, will be the principal speaker at a meeting on Sunday, June 28, of the Ohio Thoroughbred Horsemen's Association at Youngstown, Ohio. The meeting will be held at the Victoria Restaurant. Lunch will be served at noon, and a business meeting will begin at 1:30 p. m.

A final decision on a proposal to hold a fall sale of Thoroughbreds in the Cleveland area probably will be made.

For the second straight year the OTHA will sponsor 4 regional yearling shows for Ohio foals, and the winners of each region will compete at the Ohio State Fair. The regional shows will be held at the Columbus Riding Club on Sunday, July 5; the Maumee Downs on Sunday, July 12; the ThistleDown on Wednesday, July 15; and the Cincinnati Polo Club on Sunday, July 19.

THE WEEK'S RACING

(Continued from page 1195)

how to run," McLeod said, "but you'll be seeing him in about 5 or 6 weeks."

Speaking of Idun, she dropped a three-quarter-length decision to Harold H. Polk's Mlle. Dianne in the Regret Handicap at Monmouth on June 20. It was the first stakes victory for Mlle. Dianne, which ran down 5 fillies and mares in the final three-sixteenths of a mile.

Idun was not the only one of her sex to have trouble that day: Quill, the champion 2-year-old filly of 1958, lost the Coaching Club American Oaks at Belmont to King Ranch's Resaca, and Bornastar, the 1958 champion mare, ran fourth behind Honeys Gem in the Beverly Handicap at Washington Park.

Her defeat, however, marked at least a temporary cessation of the cold war jockey Bill Hartack has been waging with newspapermen who try to induce him to say something—anything—after a stakes ride.

"She did her best," Hartack said, "and "that's all there is to say."

NEAL ESKRIDGE

CANADA

Planning for Royalty

TORONTO. For very royal reasons, Ontario Jockey Club officials expect a field of from 16 to 22 for the 100th running of the $50,000-added Queen's Plate at this suburban Toronto track on Tuesday, June 30.

For the first time since the Queen's mother and father watched the 1939 Plate, England's reigning monarch, Elizabeth II, and her husband, Prince Philip, will see this mile-and-a-quarter classic for Canadian-bred 3-year-olds. The couple are right now in Canada on a month-long tour. Plans call for them to spend 2 hours of their 2-day Toronto visit at this spacious race track. They probably will be 2 of the most pleasant hours for Her Majesty of the whole tour, since she is an avid racing fan.

Originally, plans called for her to make one visit to the paddock from the specially constructed Royal Box in the club house, but she asked for 2 trips to Woodbine's sunken walking ring. Officials expect that quite a few who would not otherwise come to the race track will be here Plate Day to see Her Majesty.

Normally, the Queen's Plate comes on the same Saturday as the Belmont Stakes, but to work it into the royal visit, officials changed the race this year. As a result, quite a number of stables have secured the hands of some of the top U. S. jockeys. William Hartack has been named to ride Don Ross' Flying Grey for either the Plate or the Woodbine Oaks the day before. Eddie Arcaro, who

★ *Turn-to* HIP NUMBER 17

AND TO HIP NUMBER 48

***TURN-TO** and the Average-Earnings Index and the Sire Lists and his first crop.

- **His Index in 1958 was 15.97 — the highest index for any sire with 10 or more starters.**
- **His Index, without First Landing included, was 2.57 — highest for any first-year sire.**
- **Sire of champion 2-year-old of 1958 in First Landing, winner of $396,460.**
- **Sire of one of leading 3-year-olds of 1959 in Waitz, in addition to First Landing.**

17—Ch. c. by *TURN-TO—BLUE ROXY, by BLUE SWORDS

This yearling colt (pictured above) is out of the good winner Blue Roxy, winner of nine races. She is dam of the good winners Eternalness and Bold and Blue. Blue Roxy is sister to the $185,800-stakes winner Grover B. and to the stakes winner Sword Woman. The second dam is three-quarter sister to the dam of Bold Ruler.

48—Dk. b. f., by *TURN-TO—MONDAINE, by *PHARAMOND II

Mondaine, the dam of this filly, has had three foals to race and all three are winners. Mondaine is also half-sister to the dam of the stakes winners Fortune Teller and Robinar, both winners of consequence in California.

27—Dk. b. f. by Double Jay—Effie B., by *Bull Dog.

30—Dk. b. c. by *Ambiorix—Fleet Flight, by Count Fleet.

18—Ch. c. by Billings—Brown Sedge, by Sun Again.

32—B. c. by Revoked—*Ghislaine, by Nearco.

51—Ch. f. by Errard—Outcross, by Polynesian.

4—Dk. b. f. by Double Jay—Shady Nook, by *Blenheim II.

6—B. c. by Ponder—Sun-Blest, by Chance Shot.

8—B. f. by One Count—Tannette, by Bimelech.

KEENELAND, FIRST SESSION

These yearlings can be inspected at—

RUNNYMEDE FARM Catesby Clay, Owner Carroll Tichenor, Mgr.
On U. S. 27, three miles north of Paris, Ky.

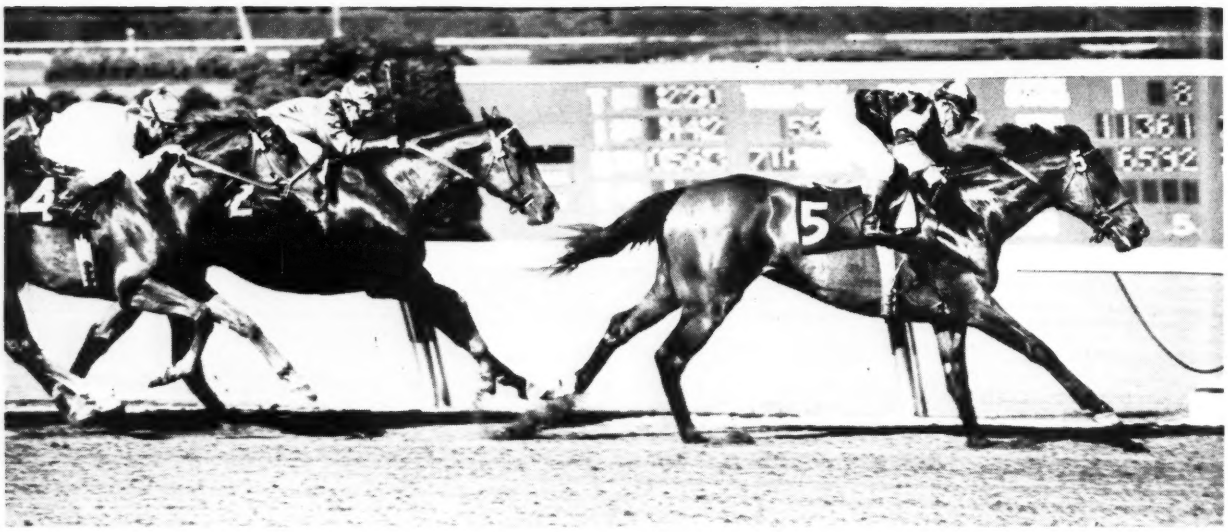

King Ranch's Golden Notes, a 5-year-old gelding by Beau Max, passed the favored Old Pueblo at the eighth-pole and scored by 1½ lengths in the Coronado Handicap at Hollywood. Old Pueblo held second by a neck over Little Moon (4).

won the Plate in 1953 on Canadiana, will ride one of a 3-horse entry from Mr. and Mrs. E. P. Taylor's Windfields Farm. William Shoemaker, contacted a week ago by Ben R. Steen for a mount on the filly Doug's Serenade, is expected up, but it was reported that another owner also was dickering for his services. Bob Ussery will be on Willowdale Boy for owner Peter Del Greco, while Canada's own Chris Rogers, winner of 3 previous Plates, has been named for Mrs. B. S. Chris' Theo Geo.

From California, another Canadian-bred, A. C. Taylor's Activer, will have the services of Johnny Longden.

Besides those mentioned, other 3-year-olds considered to have a good chance to receive this year's royally endowed Plate, include Major Flight, owned by Conn Smythe, whose Caledon Beau was last year's winner; and Miss Oliver Armstrong's George Hardy, Jim A. Boylen's Sunday Sail, and John S. Evans' Winning Shot, the anticipated choice in the race.

The Queen and Philip will arrive at Woodbine at 3 p.m., and will watch the fourth, fifth and sixth races.

The Arrangements

The Queen's movements at Woodbine have been planned with Swiss precision. She will visit the walking ring twice, for 12 minutes after the fourth race and for 13 minutes before the Queen's Plate. Directors of the Ontario Jockey Club will be presented to Her Majesty in an 18-minute ceremony after the fourth race.

On the reception committee which will welcome the royal party at the track will be Mr. and Mrs. E. P. Taylor, Col. and Mrs. K. R. Marshall, and other executives of the racing association. The royal couple will pass a guard of 282 officers and men on their way to their box, and they will be guarded in their visits to the paddock by 200 military police and metropolitan officers. A total of 700 civilian and military men have been assigned to Woodbine for the day.

The Queen and Prince Philip will share a special box with several members of the Ontario Jockey Club and high-ranking members of the Canadian government. A separate area of the club house will be designated as a "royal enclosure," and the guest list here will include men and women prominent in racing in the United States and Canada — for example, John W. Hanes, James W. Stewart, John G. Cella, Eugene Mori, John D. Schapiro, Marshall Cassidy, Calvin Rainey, John W. Galbreath, James Donn, John C. Clark and many others.

GORD PEPPER

Fire Casualties

Six race horses died of burns in a fire Wednesday night, June 17, at Old Woodbine race track at Toronto. Seventy other horses were led to safety.

The 2-alarm fire threatened the entire stable area, but a hastily formed bucket brigade and the arrival of fire-fighting equipment kept the blaze from spreading.

Three of the 6 casualties died in the fire, and veterinarians destroyed the other 3. The deaths:

OPAQUE, m., 5, Laser Weeper—Gerald's Jewel.
IRISH MARINE, f., 4, Bull Page—Marine Beauty.
MIDWAY BOY, g., 5, Hann'bal—Princess Slip.
AUTUMN SUN, h., 6, Escadru—Black Lita.
DUTCH MOON, f., 2, Dutch Lane—Baker Brush.
BUMPER LIMIT, f., 4, *Panatomic—No Limit.

KENTUCKY

Sword Dancer's Dam

Philip Godfrey indicated last week that he intended to sell Highland Fling, dam of the Belmont Stakes winner Sword Dancer, along with most of the other mares he owns, at the fall sales at Keeneland. "The operation has become unwieldy for me," he said.

Highland Fling (By Jimminy—Swing Time, by *Royal Minstrel) sustained a severe injury to a pastern and was never able to race. The Belmont Stakes winner was her second foal. She has a colt by *Flaneur II at heel, is now in foal to Reneged, and is booked to Sunglow, Sword Dancer's sire, for 1960.

GALLOP POLL

The Goemans Dispersal

Your late issue announced our complete dispersal sale to be held on July 17, which is incorrect; it will be held on July 13 at the Pomona, Calif., Fair Grounds at 2 p.m.

I will sell 40 head in all, including 25 broodmares, 10 yearlings, and 5 race horses, all of my holdings which are being disposed of on advice of my doctor. I will also sell my new 223-acre ranch in the Santa Ynez Valley.

My mares include 5 by *Royal Charger and 12 other well bred imported mares. Most of them will be in foal to *Curragh King, Lucky Mel, *Indian Hemp, Anyoldtime, and Star Traveler. My yearlings, 8 colts and 2 fillies, are by *Curragh King, *Calstone, and Anyoldtime.

*Curragh King has made a great start in stud . . .

Edward M. Goemans
Encino, Calif.

Dams of 1959 Stakes Winners

The following list summarizes the racing records of the dams of 133 horses which in 1958 through the racing of June 20, have won flat stakes races with at least $10,000 in added money. Earnings of the dams are given in dollars, except otherwise indicated by £ for pounds, p for pesos, fr. for francs, y for yen. Of the 133 mares in the list, 10 were unraced (7.5% as compared with 25% in the average of the breed); 79 had racing indexes above 1.00 (59% as compared with 19% in the average of the breed); and 24 had racing indexes above 4.00 (18% as compared with 1.7% in the average of the breed). The racing index for the dams of the 133 stakes winners as a group was 4.49.

	Yrs. Raced	Sts.	Wins	Earnings	Index
A Glitter: A GLEAM	3	30	12	$251,395	31.02
Airman's Guide: NAVIGATING	3	37	6	18,117	4.04
Al Davelle: DAVELLE	2	9	1	3,320	.62
Alhambra: ROBINS CHARM	2	13	2	3,775	.84
*Amerigo: SANLINEA	2	9	3	£ 2,873	6.83
*Anisado: ANKA	2	20	4	18,275p	3.37
Atoll: CORAL ISLAND	1	1	0	--	.00
Azure's Orphan: AZURE BEAUTY	3	37	2	$ 10,250	1.16
Ballyache: CELESTIAL BLUE	4	58	8	15,935	1.49
Bardstown: TWILIGHT TEAR	3	24	18	202,165	31.86
Bases Full: STRIKING	2	15	3	32,625	6.76
Belleau Chief: BELLE REVOKE	2	25	1	6,735	1.19
Better Bee: S. BEE	2	6	0	225	.04
Big Effort: SUN MIXA	1	11	3	2,720	2.27
Black Hills: *BLACKIE II	4	23	12	192,667p	12.65
British Roman: FLYING ROMAN	1	6	1	$ 1,950	.81
Bug Brush: BONNIE BERYL	2	21	11	119,970	22.49
Bumpy Road: LITTLE JEEP	1	4	0	--	.00
Careless Curl: EQUIROSE	3	22	0	1,130	.16
Carolina Joy: MISS NOSOCA	3	21	3	27,150	3.72
Cedar Brook: PLEASE DO	3	26	6	15,970	2.16
Charlie's Song: SARI OMAR	2	8	1	1,075	.44
Chuckabuck: KINDLY MISS	6	94	15	22,055	1.51
Clem: IMPULSIVE	1	2	0	--	.00
Cobul: PIED BULL	1	3	1	1,550	.58
Crafty Skipper: *MOLECOMB PEAK	2	6	1	£ 207	.46
Dandy Blitzen: SPITEFUL SUE	6	97	12	$ 36,377	2.34
Easy Spur: EASY REELING	4	41	9	22,885	2.10
Ekaba: CHARLESE	2	9	0	515	.12
Espanto: BALOMA	1	6	2	10,125	3.77
Fightin Indian: *ROMAN ROAD II	2	11	2	£ 396	.87
Finnegan: LAST WAVE	3	22	3	$ 23,700	2.69
First Landing: HILDENE	1	8	0	100	.08
Fleet Nasrullah: HAPPY GO FLEET	--				--
General Arthur: CIGAR MAID	2	13	2	30,020	6.14
Gold Cover: MISS AMIE	5	65	9	7,150	1.19
Gold Duchess: LADY WATERLOO	5	73	9	17,055	2.35
Golden Notes: MELODIC	2	3	0	100	.08
Gray Flank: DADA	6	92	18	38,165	2.41
Great Shakes: SOFARSOGOOD	2	12	1	16,170	2.75
Greek Chief: GREEK BLOND	3	25	7	28,325	3.47
Greek Page: FASHION PAGE	3	14	2	8,375	.95
Greek Star: SILVER QUEEN	3	16	1	3,650	.45
*Hakuchikara: NOBORISHIRO	3	29	3	147,200y	.45
Happy Princess: TOO SUNNY	3	34	5	18,915	2.66
Hare Raising: TORTOISE SHELL	--				--
Hidden Talent: *DANGEROUS DAME	2	10	2	9,200	1.55
Hillsdale: JOHANN	1	16	1	3,450	1.28
Heroic Nun: PARCHESI	3	32	2	6,555	.91
Honeys Gem: HONEYMOON	6	78	20	387,760	21.02
How Now: BUT WHY NOT	5	46	12	295,155	21.74
Idun: TIGE O'MYHEART	2	14	1	3,000	.50
Infantry: *MISS ALESIA	2	10	5	52,237p	5.14
Intentionally: MY RECIPE	1	5	0	--	.00
Irish Jay: IRISH WITCH	2	13	3	$ 16,225	3.38
Isendu: ITSABET	3	34	10	106,675	13.10
Jet Colonel: QUEEN OF MAY	2	8	2	5,025	.92
Jimmer: OUR BOBBIE	2	12	0	1,300	.24
Kentucky Pride: BLUE DELIGHT	3	24	10	51,615	13.10
La Comedienne: LA FRANZA	5	83	8	31,140	2.37
Leon K.: TWO BEES	5	59	1	2,020	.16
Levelix: TOP LEVEL	2	16	4	11,000	2.37
Linita: OUR CRICKET	4	45	7	31,095	2.70
Linmold: STYLE PARADE	2	8	0	200	.04
MacBern: MAC BEA	2	23	3	29,625	5.10
Manassa Mauler: ESCALADE	2	15	1	1,700	.70
Manassas: LAURA LEE	2	23	2	1,825	.38
Mare's Beau: BEAU BETS	4	33	9	21,200	1.99
Master Palynch: *ADJOURNMENT	1	8	2	£ 826	3.67
Matthias: LADY'S DELIGHT	2	38	7	$ 18,200	3.89
*Midontrial: *ON TRIAL	1	4	0	--	.00
Miss Royal: ROYAL PASSES	1	6	2	4,375	1.81
Miss Uppity: NURSERY SCHOOL	4	24	7	43,170	3.90
Mlle. Dianne: BAYMELIA	4	53	12	12,685	1.41
Mrs. Hellen: QUEEN ADVICE	6	92	18	9,215	.75
My Dear Girl: ILTIS	4	53	5	19,425	2.04
*Mystic II: TOSCA	1	7	1	97,700fr	1.21
Nascania: VULCANIA	2	32	6	$ 54,815	11.77
Nevada Bond: VEGAS NIGHT	--				--
Nora Dares: JACONORA	2	16	2	5,975	1.11
Novicia: QUICK VERDICT	1	11	0	300	.10
Octopus: RED FLEET	1	4	0	--	.00
Oil Rich: OIL PRINCESS	2	24	4	7,625	1.53
*Ole Fols: GAME OF CHANCE	1	4	1	£ 207	.92
On-and-On: TWO LEA	4	26	15	$309,250	30.79
One-Eyed King: SIAMA	3	29	9	79,785	11.64
Open View: DUELING	2	16	4	12,687	2.21
Ouija Board: OUIJA	3	31	6	34,750	5.07
*Pantene: CURLY LOCKS	--				--
Pen's Bolero: PEN'S NORADO	--				--
*Petare: COLLETTE	--				--
Pete's Folly: SPRING FOLLY	4	64	6	14,125	1.31
Piano Jim: BLUE DENIM	1	1	0	150	.10
Pie Eyed: FIRST KISS	5	42	9	15,050	2.49
Psyche's First: *DAWNS DELIGHT	1	2	1	133	.59
Quill: QUICK TOUCH	3	27	5	14,950	2.15
Rare Rice: ALTAIR	1	1	0	--	.00
Resaca: RETAMA	2	19	2	9,325	1.82
Ring of Kerry: INCLUDE	3	30	2	12,200	1.80
Rosewood: EASY LASS	1	6	3	2,950	2.05
Round Table: *KNIGHT'S DAUGHTER	1	4	3	£ 1,047	13.10
Royal Living: EASY LIVING	2	11	1	4,950	.88
Royal Orbit: ADMIRAL'S BELLE	2	9	0	1,200	.20
Ruwenzori: RUANDA	1	3	0	125	.05
Sabotage: WARSICK	6	59	14	28,915	1.96
*Seaneen: *TIR AN OIR	2	6	0		.00
Sharpsburg: *NINA BRUJA	4	21	7	147,077p	7.11
Silver Spoon: SILVER FOG	3	19	5	16,595	2.02
Solution: WONDRING	3	26	7	36,400	5.26
Swirling Abbey: MANY WATERS	1	10	2	2,825	1.26
Sword Dancer: HIGHLAND FLING	--				--
Talent Show: ROYAL LILY	1	11	3	7,950	2.96
*Tempest II: SQUALL	2	15	5	£ 3,287¼	7.32
Tenacious: DOROTHY B. JR.	3	35	5	$ 20,640	2.65
Terrang: FLYING CHOICE	2	8	3	9,250	3.85
Tick Tock: UP EARLY	2	14	2	7,225	1.53
Tight Nit: OPAL JACK	--				--
Tinkalero: MISS TINKA	1	18	9	26,975	2.69
*Tomy Lee: *AULD ALLIANCE	2	7	1	£ 138	.33
Toluene: *DYNAMITE II	1	6	0	--	.00
Troilus: DRIFT SONG	--				--
*Tudor Era: ERICA FRAGRANS	1	7	1	£ 345	1.54
Tullo: DYNAFLOW	2	11	0	100	.02
Two Cent Stamp: PELURE	3	45	7	27,350	3.29
Vertex: KANACE	2	16	4	10,325	1.90
Village Idiot: NOVICE	3	19	7	17,800	2.57
Vital Force: VITAL	6	72	11	25,735	1.75
Waltz: HARMONICA	4	39	10	166,500	15.10
Wedlock: SOFTIE	2	16	1	2,325	.52
*White Cachet: STAR PUPIL	--				--
Whitley: LIGHT LADY	3	27	8	19,910	4.69
Ying and Yang: ORANGE LEAVES	3	37	3	4,375	.83

INDEX TO STALLION ADVERTISING

JANUARY-JUNE, 1959 — Advertised for 1959 season

Name of Sire — Page

A

*Aboukir 1119
*Agitator II 550
*Alcibiades 214
*Alibhai 156
Alorter 275
Alquest 331
Amarullah 717
*Ambiorix 970
*Arctic Prince 760
*Ardan 28
Armageddon 1161
Artismo 479

B

*Balaklava II 657
Bandit 1097
Barbizon 497
Bar le Duc 318
Baybrook 814
Beau Busher 437
Beau Max 1074
Begorra 28
*Bernborough 430
Better Self 1010
*Big Dipper 287
Billings 595
Bimelech 942
*Biscailuz 845
Black Metal 210
Blue Prince 74
Blue Yonder 620
Bold Ruler 2
Bolero 944
*Bolivar II 669
Brookfield 298
Bull Run 454
Buy and Sell 123

C

Call Over 929
Career Boy 567
Carrara Marble 450
*Castle Hill II 620
Challarian 688
Charlevoix 554
Chateau 813
Citation 601
Coletto 904
Cochise 989
Colony Boy 392
Common Cause 192
Comte deGrasse 560
Correspondent 576
*Cortil 594
Cosmic Bomb 354
Counterpoint 167
Count Turf 503
County Clare 93
County Delight 1093
*Court Martial 2
*Curry 487
Cyclotron 223

D

Dark Ruler 207
Dark Star 898
*Daumier 586
Decathlon 505
Dedicate 2
Degage 735
Destino 664
Devil Diver 74
*Djeddah 468
*Double Eclipse 689
Double Jay 1006
Duc de Fer 449

E

*El Khobar 64
*Empire Day 487
*Endeavour II 687
Errard 976
Errard King 759
Escadru 183
Espea 693

F

*Fairforall 609
Federal Hill 565
Fisherman 4
*Flaneur 627
*Flushing II 805
Flying Fury 462
Fritz Maisel 169
Futuramatic 28

G

*Gallant Man 28
Gangway 458
Go Lightly 294
Greek Ship 615
Greek Song 884
Gun Shot 43

H

*Hafiz 74
Hannibal 93
Happy Go Lucky 320
Hasseyampa 28
Hasteville 751
*Hasty Prince 234
Hasty Road 27
*Hesiod 74
*High Bandit 901
Hill Prince 2
Hymettus 341

I

Invigorator 696
Intent 1063
Inyureye 773
I Will 685

J

Jabneh 568
Jamie K. 185
Jet Action 880
Jet Flight 512
Jet Jewel 802
Jet Master 638
Jet Pilot 29
Jet's Date 723
Jet's War Date 87
*John Constable 1167
Johns Joy 769

K

Kay's Children 116
King Hairan 582
*King's Evidence 25
*Knave 639
Knockdown 177
Ky. Colonel 320

L

Level Lea 509
Life Policy 130
Lord Putnam 173

M

*Mahmoud 4
Manteau 739
*Marshal at Arms 357
*Master Boing 24
*Miche 845
Miche Jr. 194
Midafternoon 282
*Midas 457
Middleground 1186
*Mister Black 313
Mister Gus 283
Model Cadet 54
Mohammedan 192
More Sun 811
Mount Marcy 535
Mr. Busher 920
Mr. Music 1027
Mr. Trouble 175
*My Babu 29
My Request 798

N

Nahar 105
*Nahar II 701
Nalur 181
Nance's Lad 618
Nantallah 2
Nashua 29
*Nasrullah 698
*Nearco, Jr. 487
Needles 776
*Nilo 151
*Nirgal 455
*Nizami II 678
*Northern Star 446

O

Oh Leo 183
Oil Capitol 499
Olympia 101
One Count 317
One Hitter 74
On Trust 460
*Our Babu 1172
Our Snick 885

P-Q

Panacean 292
Papa Redbird 692
Parnassus 7
Pet Bully 623
*Peter Flower 438
*Peter Parent 625
Phalanx 443
Pilots Rose 211
*Pipe Royal 487
Pocket Ruler 211
Porterhouse 12
*Priam II 123
Primate 843
Prince John 925
Prince Mike 426
*Princequillo 698
Provocative 544

R

Realtor 194
Red Hannigan 651
Rejected 1088
Reneged 325
Requested 29
*Rico Monte 472
Rippey 447
Roman 302
Roman Patrol 670
Roman Spring 1179
Roman Tread 771
Rough'n Tumble 1091
Royal Bay Gem 348
*Royal Charger 489
Royal Coinage 868
*Royal Gem II 335
*Royal Serenade 358
Royal Union 645
*Royal Vale 389
*Running Water 487

S

Sagittarius 183
Sea O Erin 27
Shut Out 788
Singing Step 155
Sir Mango 225
*Skeeter II 1225
*Solar Slipper 718
Spy Song 883
St. Crispin 220
Stormy Petrel 274
Stuyvesant 343
Sub Fleet 630
Summa Cum 387
*Sun Charger 611
Sun David 823
Sunglow 188
*Sun Ruler II 511
Swaps 10
Swift Sword 406
Swoon's Son 540

T

*Tennyson II 551
The Doge 543
The Prince 425
Thinking Cap 779
Third Brother 134
Timeltel 733
To Market 2
Tom Fool 72
Tonga Prince 736
Traffic Judge 828
Trentonian 763
Trojan Monarch 553
*Truchon 270
Tudor Minstrel 916
*Tulyar 1130
*Turn-to 242

U-V

Volcanic 29

W

War Court 688
War Jeep 846
Warrior Nelson 725
*Windy City II 269
Wixted 266
Woodchuck 875

X-Y-Z

Your Host 748

A DAY AT *Audley*

A visit to AUDLEY will readily demonstrate to you why it is considered the top establishment of its kind in the East. The facilities available, along with the experienced personnel handling the stock, meet with the approval of the most exacting horseman.

Check this Thoroughbred farm's imposing list of advantages

52-stall training barn

¼ mile enclosed track

¾ mile outdoor training track

Automatic starting gates

600 Acres of Rolling Limestone Pastures

"The Very Finest for the Best"

HOME OF:

***Mister Black**

***Skeeter 2nd**

Stuyvesant

Audley Farm

JAMES EDWARDS, Owner
GRAYSON GREER, Mgr.

Berryville, Va. **Telephone: 251**

*ABOUKIR

GOLD NIB · EGYPTIAN ROSE

A Great Racehorse who will make a Great Stallion! Inspect him at Charles Calvin's Stable, Washington Park. Write for brochures -

Dawson Bloodstock Agency
Box 1786, G.P.O., Sydney, Australia

CLASSIFIED ADS

PEDIGREES: Five generations, plus racing record: $2.00 plus stamped envelope. Complete 3 page pedigree $10. Ted Williams, 750 Oakglade Dr., Monrovia, Calif.

TRAINER AVAILABLE

15 years experience training thoroughbreds. Licensed in all states and in good standing. Desire stable of 10—16 horses for major tracks. Will furnish best of references. Inquiries to . . .

Box 287 c/o The Blood-Horse

FOR SALE

Two Thoroughbred broodmares in foal to top stallion. Pedigree and information upon request.

Mare with colt at side, rebred to Big Money.

Box 288, c/o The Blood-Horse.

FARM POSITION WANTED

Thirty years experience with broodmares, stallions and yearlings. Have also managed farms. Married. White. Write Box 289, c/o The Blood-Horse.

Thoroughbred Sires and Dams for Sale

Excellent condition, leather binding, 1940, 1946-1957, inclusive.
Also British Bloodstock Review, 1926-1929, inclusive.
Box 290, c/o The Blood-Horse, Lexington, Ky.

● **BOOKS FOR SALE** "Thoroughbred Bloodlines," by John F. Wall. One volume $12, two-volume set (revised) $20. Blood-Horse Stakes Winners Supplements, 1931 to date, $1.50 each or entire set 28 years, $35. Write Box 291, The Blood-Horse.

TRAINING A SPIRITED HORSE? PREVENT A SORE MOUTH BY WRAPPING THE BIT WITH Seal Tex BANDAGE

HORSE INSURANCE

. . . *a specialty*

Licensed broker for Lloyd's of London since 1931

James Clay Ward

Box 294, Paris, Ky., phone 505

THE LEADING MONEY WINNERS

	Starts	1st	2nd	3rd	Amount
Round Table, 1954	56	36	7	3	$1,396,814
●Nashua, 1952	30	22	4	1	1,288,565
●Citation, 1945	45	32	10	2	1,085,670
Swoon's Son, 1953	51	30	10	3	970,605
●Stymie, 1941	131	35	33	28	918,485
Swaps, 1952	25	19	2	2	848,900
●Armed, 1941	81	41	20	10	817,475
Native Dancer, 1950	22	21	1	0	785,240
Bold Ruler, 1954	33	23	4	2	764,204
Find, 1950	73	19	17	18	687,014
●Assault, 1943	42	18	6	7	675,470
Social Outcast, 1950	58	18	9	6	668,300
Bardstown, 1952	30	18	7	1	646,402
Needles, 1953	21	11	3	3	600,355
Mark-Ye-Well, 1949	40	14	2	5	581,910
Oil Capitol, 1947	80	19	10	9	580,756
Terrang, 1953	61	15	9	11	579,285
Determine, 1951	44	18	7	9	573,360
Tom Fool, 1949	30	21	7	1	570,165
●Whirlaway, 1938	60	32	15	9	561,161
On Trust, 1944	88	23	19	13	554,125
Rejected, 1950	47	11	10	2	549,500
Summer Tan, 1952	28	11	12	2	542,796
Hasty Road, 1951	28	14	5	3	541,402
Ponder, 1946	41	14	7	4	541,275
Clem, 1954	45	12	8	13	535,505
Dedicate, 1952	43	12	9	5	533,200
Porterhouse, 1951	70	19	8	12	519,460
*Gallant Man, 1954	26	14	4	1	510,275
Bobby Brocato, 1951	88	21	16	14	504,510
Crafty Admiral, 1948	39	18	6	4	499,200
High Gun, 1951	24	11	5	4	486,025
Promised Land, 1954	50	15	8	11	476,920
First Landing, 1956	19	13	3	2	475,142
Battlefield, 1948	44	22	14	2	474,727
Tim Tam, 1955	14	10	1	2	467,475
†Bewitch, 1945	55	20	10	11	462,605
Vertex, 1954	25	17	3	1	453,424
Jewel's Reward, 1955	20	7	5	2	447,092
Hillsdale, 1955	36	19	5	4	446,745
†Gallorette, 1942	72	21	20	13	445,535
Alerted, 1948	104	20	22	18	440,485
●Seabiscuit, 1933	89	33	15	13	437,730
Fisherman, 1951	46	13	12	4	436,050
Moonrush, 1946	88	18	15	9	434,830
Nadir, 1955	32	11	8	4	434,316
Traffic Judge, 1952	44	13	11	3	432,450
Mister Gus, 1951	45	10	12	4	427,300
Hill Prince, 1947	30	17	5	4	422,140
Eddie Schmidt, 1953	68	16	8	13	419,710
Helioscope, 1951	25	16	3	2	418,275
Coaltown, 1945	39	23	6	3	415,675
†Sickle's Image, 1948	73	27	13	16	413,275
Phalanx, 1944	41	13	7	10	409,235
Sea O Erin, 1951	85	19	12	10	407,259

Fisherman raced once in France.

†Mare.

Racing through June 20 included.

Names of horses still in training are given in italics.

●Horses which have led the list.

Racing records of 28,099 horses which started in 1958 on U. S. and Canadian tracks, and at Caliente, Mexico, are in the 1958 edition of the book:

THOROUGHBRED BROODMARE RECORDS

These 28,099 starters are listed alphabetically and also under their dams. The book presents in more than 1,000 pages the 1958 performances of the produce of

15,911 BROODMARES

— plus other features. Price in buckram binding postpaid $28. Additional details gladly sent on request. Send orders to and make checks payable to THE BLOOD-HORSE, P. O. Box 1520, Lexington, Ky.

BOOKS

EVERYTHING ON RACING
RARE, OUT-OF-PRINT AND CURRENT

SYDNEY R. SMITH

Canaan, New York

Concerning the "Box Number" Ads

At the request of some advertisers The Blood-Horse will designate a box number in place of an address in the advertisement. Responses to the ads are sent directly to the advertisers. The Blood-Horse does not act as an intermediary.

When replying to a box number advertisement please put the box number on the first line of the envelope, then The Blood-Horse, P. O. Box 1520, Lexington, Ky. A properly addressed envelope insures quicker handling of replies.

KESWICK STABLE

1959

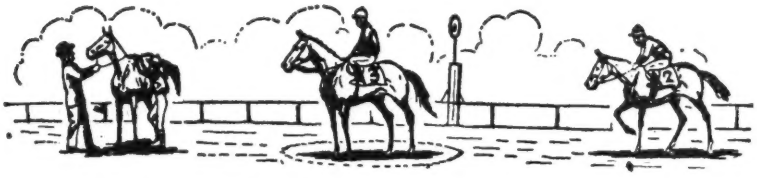

SARATOGA YEARLINGS

Bay Colt	*Bull Lea*	**Bull Dog*	**Teddy*
			Plucky Liege
		Rose Leaves	*Ballot*
			**Colonial*
	Tides	**Blenheim II*	*Blandford*
			Malva
		Black Wave	**Sir Gallahad III*
			Black Curl

Tides (1948), by *Blenheim II. Won at two and at three. Dam of —

GUARD RAIL (*Ambiorix). Winner seven races and $90,570 at two, three and four, including Mademoiselle Stakes, also second in Arlington Lassie, Princess Pat, Pollyanna, Ashland, Sandown Stakes, Seaway Handicap, etc.
HAND RAIL (*Ambiorix). Winner at two, four and at five, 1959.
AMBER TIDE (*Ambiorix). Winner at two.

Chestnut colt by Helioscope—Almahmoud, by *Mahmoud

Out of a stakes winning daughter of *Mahmoud and dam of the stakes winner **COSMAH,** and the current 2-year-old winner Natalma.

Chestnut filly by Battlefield—Pamela C., by Stimulus

Out of a winner who also placed in stakes and has produced five winners, including the stakes winners **VALPAM** and **GIANT CRACKER.**

Bay colt by Double Jay—Spanish Cream, by *Brown King

Half-brother to two winners and out of a stakes winner of 14 races and $126,650.

Property of

KESWICK STABLES

(MRS. E. H. AUGUSTUS)

1120 HANNA BUILDING CLEVELAND, OHIO

Two Beautiful Full-Color
HORSE PRINTS

11¾" by 18¼"

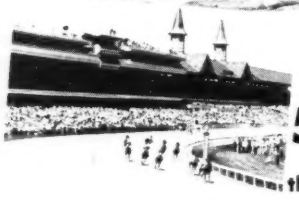

50¢ for the pair

These two full-color reproductions, "Mares and Foals in the Bluegrass" and "Derby Day at Churchill Downs," are ideal as a matching pair of prints for your home, office or friends. Reproduced on heavy-grade paper — ready for framing.

Color Prints B
The Courier-Journal, Louisville 2, Ky.
Enclosed is $ _____ for _____ pairs of Horse Prints @ 50c a pair.
Name _____
Address _____
City _____ Zone ____ State _____

For Private Sale

Two mares — One yearling

¶ A Blue Larkspur mare in foal to *Solar Slipper

¶ A mare by Coaltown, out of a Blue Larkspur mare, and in foal to *Arctic Prince

¶ ALSO yearling colt by Never Say Die and out of a mare by Panorama

Reasonably Priced

Please contact

WHITE OAKS FARM

Phone 3-3641, Lexington, Kentucky

RACING ABROAD

AUSTRALIA

Postponement for Tulloch

SYDNEY. Giving a horse chlorpromazine to quieten him for transportation is within the law, of course, but the horse isn't supposed to show up after a race with the stuff in his saliva. The stewards say this is what happened at Newcastle, 100 miles north of Sydney, where a horse named Bugleman was disqualified because traces of the drug were found after he had won a race.

The trainer, who described Bugleman as quiet and tractable, denied that the horse had been given the drug, and was supported in his testimony by his employees.

Tulloch did so well on the training track at Randwick that he was sent to Brisbane for the rich winter races there; the champion was withdrawn from the Stradbroke Handicap, Doomben Cup, and other races at Eagle Farm and Doomben, not because anything has gone amiss with him, but because trainer Tommy Smith considers that he is not yet fit for racing. There is a chance that he will be ready to race in August at Brisbane's Exhibition meeting, but in any case he is not likely to be hurried into competition too quickly; his trainer has the patience of a first-class horseman.

JACK BRIDGES

JAPAN

Kiyotake's One Thousand

HOKKAIDO. The first classic race of the season, Oka-Sho, was run Sunday, March 29, and drew a field of 24 3-year-old fillies for the 1,600-meter test. The favored Ohkan and second-choice Kiyotake were in seventh or eighth position during the first half-mile, while Kiyomatsukaze set the pace. On the final turn Kiyotake took the lead and was challenged by Ohkan, the latter on the outside. The 2 favorites ran head-and-head to the finish, where Kiyotake's nose was in front.

		*Blenheim II	Blandford
			Malva
	Big V		
		Nellie Flag	American Flag
			Nellie Morse
KIYOTAKE, ch. f., 1956			
		*Sir Gallahad III	*Teddy
			Plucky Liege
	Pinnacle		
		Matterhorn	Diavolo
			Helvetian

Both parents of the One Thousand Guineas winner were imported from the U. S. in 1952 by Mr. S. Shirai. Kiyotake is the first classic winner by her unraced sire, and is one of his last foals; Big V died in 1955. She is a half-sister to the winners Vinnacle and Viola, both by *Vino Puro.

On the following Sunday, April 5, the Spring Stakes, or Two Thousand Guineas Trial, was run over a distance of 1,700 meters at the Guineas course of Nakayama. Winners of the last 2 renewals of this race, Daigo Homare and Hikaru Meiji, went on to win the Derby. The 10 3-year-olds in the field included the unbeaten colts Unebi Hikari and Meitai. Last of Unebi Hikari's 7 races in 1958 was the Asahi Cup in December, most important test for 2-year-olds. The Guineas trial was his first race this year.

Attempting to run in front all the way, Unebi Hikari was overtaken on the last turn and failed to finish among the first 3. Meitai drew away to win, by 4 lengths from the Wilwyn colt Wildeal, with Minshu third.

Now favorite for the classic races, Meitai is a chestnut colt by Gay Time (Rockefella—Daring Miss, by Felicitation), which lost the English Derby to *Tulyar by a neck, out of Chill Wind, by Wyndham. His half-brother Meikou, by the *Mahmoud horse Greylord, is a good winner.

TAKASHI SHIMOHZAKA

The good race mare Whirla Lea, second in the Jasmine Stakes and the Kentucky Oaks and third in the Arlington Matron Stakes as a 3-year-old in 1952, foaled a colt by Hill Prince at Dr. Eslie Asbury's Forest Retreat Farm, Carlisle, Ky., on April 27. The mare is owned by Dr. Asbury and John de Blois Wack.

We think you should buy

your yearlings at public auction . . .

All Ages Stakes Winners of 1958 Which Were Sold at Public Auction

	Number Stakes Winners	Number Stakes Won	First Monies In Stakes
KEENELAND	**52**	**86**	**$1,216,478**
Sale 'A'	**12**	**19**	**467,932**
Sale 'B'	**12**	**17**	**293,776**
Sale 'C'	**10**	**19**	**123,310**
All Others	**3**	**4**	**48,471**
TOTALS	**89**	**145**	**$2,149,967**

We especially think you should

buy your yearlings at the

KEENELAND SALES

Blue Ridge Farm

YEARLINGS

b. c., Hill Prince—Wee Nip, by War Admiral.
Half-brother to the stakes winner TWO STARS and to the winners Ardette, Scarlet Ibis and Inundate.

b. c., *Alibhai—Your Game, by *Beau Pere.
Out of a winning half-sister to the stakes winner JAMPOL. This colt is a half-brother to four winners.

ch. f., *Our Babu—Lapis Lazuli, by Equistone.
*Our Babu's first crop reached racing age this year. His first 4 starters were Virginia-breds — winners of their initial outings; 3 of these are fillies, including Our Brook, bred by Blue Ridge Farm.

b. f., To Market—Minnora, by *Mahmoud.
Out of a winner and half-sister to the stakes winners AUGURY, BOLD SALUTE, BLUE PENNANT and MAGNIFICENT.

SELLING WEDNESDAY, AUGUST 12

SARATOGA

J. L. Wiley, Agent Middleburg, Virginia

We Serve Horsemen with

- Horse insurance at Lloyd's
- Complete insurance brokerage on farms, estates, and racing stables
- Buying and selling horses on commission
- Representation at sales
- Appraisals • Consultation
- Many other services

Let us know your specific needs

CROMWELL BLOODSTOCK AGENCY

(Established in 1935)

JOHN A. BELL III ALEX BOWER
1410 Versailles Rd. P. O. Box 679
Telephone 2-1120
LEXINGTON, KENTUCKY

TUXEDO
TOP GRADE RACE HORSE

- LOWEST MARKET PRICE
- MIXED TO UNIFORM QUALITY
- IMMEDIATE DELIVERY

Ask your local dealer for genuine TUXEDO RACE HORSE OATS, or for fast, personal service call
R. L. Early • E. M. Harrell
M. W. McGrath • MAin 1-0662

ALL GRAINS

THE EARLY & DANIEL CO.
CINCINNATI, OHIO

Sires of Dams of Stakes Winners

The following tabulation lists all 1959 stakes winners, through racing of June 10, by their broodmare sire.

Broodmare Sire, Stakes Winner (Sire)
*Alibhai: Ruwenzori (Oil Capitol)
American Flag: Hustle (*Daumier) (stp.)
Balladier: Sweet Error (Errard King)
Beau of Mine: Mare's Beau (Your Host)
*Beau Pere: Caledon Beau (County Delight)
*Bernborough: Cuvier Boy (Commodore Lea)
Be Sure Now: Novicia (*Novarullah)
Big Game: *Ole Fols (Tudor Minstrel)
*Tudor Era (Owen Tudor)
Bimelech: Cleave (Shut Out)
MacBern (*Bernborough)
*Blenheim II: A Glitter (*Khaled)
Levelix (*Ambiorix)
Linmold (*Khaled)
Rosewood (Bull Lea)
Bless Me: Heroic Nun (Ennobled)
Blue Larkspur: Busher Fantasy (Mr. Busher)
How Now (Beau Max)
Kentucky Pride (Bull Lea)
Piano Jim (*Bernborough)
Riz (Errard)
Blue Pair: Anne L. (Early Edition)
Blue Swords: Open View (*Somali II)
Bold Irishman: Irish Jay (Double Jay)
Boss Hoss: Leon K. (Carrara Marble)
Brantome: *Tomy Lee (Tudor Minstrel)
*Brown King: Azure's Orphan (*Spectrum II)
Tenacious (Challedon)
Bubbling Over: First Landing (*Turn-to)
*Bull Dog: Talent Show (Olympia)
Bull Lea: Bardstown (*Alibhai)
Finnegan (*Royal Charger)
Idun (*Royal Charger)
On-and-On (*Nasrullah)
Bull Reigh: Star Gaze (Charlie McAdam)
By Jimminy: Gray Flank (Spy Song)
Sword Dancer (Sunglow)
Casanova: *Grey Monarch (Grey Sovereign)
Case Ace: Benell (Thymus)
Vertex (The Rhymer)
Challedon: Pete's Folly (Piet)
*Challenger II: Jet Colonel (Jet Pilot)
Chance Play: Rare Rice (Olympia)
Congreve: Black Hills (*Princequillo)
Count Fleet: Fleet Nasrullah (*Nasrullah)
Octopus (Johns Joy)
Quill (*Princequillo)
Count Gallahad: Miss Uppity (*Nasrullah)
*Court Martial: Master Palynch (Crafty Admiral)
Crowfoot: Kitty Girl (Gangway)
Curious Coin: Jack Flynn (Model Cadet)
Dastur: *Darubini (Dante) (stp)
Depth Charge: Espanto (Beau Max)
Diadochos: *Anisado (Gulf Stream)
Diadoque: *Petare (Moslem)
Diolite: *Hakuchikara (Tobisakura)
Discovery: Independence (*Nasrullah) (stp)
Intentionally (Intent)
Dr. Cardenas: Tuna Pal (Frank's Pal) (stp.)
Dogat: Toluene (Hill Prince)
Dogaway: Heeler's Star (Heeler)
Early School: *White Cachet (King's Bench)
*Easton: Air Delight (Air Hero) (stp)
Easy Mon: Easy Spur (Crowfoot)
Embrujo: Sharpsburg (*Alibhai)
Epithet: Alhambra (Olympia)
Equestrian: Careless Curl (Air Rate)
Errard: Atoll (*Flushing II)
Oil Rich (Phalanx)
Eternal Bull: Cobul (Cochise)
*Fairaris: Bold Scholar (Education)
Fair Trial: *King of Basrah (Tehran)
*Midontrial (*Midas II)
Fighting Fox: Bug Brush (*Nasrullah)
Flares: Wedlock (Rough'n Tumble)

BUILDING UP YOUR STABLE?

HERE'S THE BLUE PRINT TO SUCCESS!

Aug. 10-14
NIGHTLY

Saratoga is the place to buy your stakes winners.

Fifteen yearlings offered at Saratoga Sales during the vendues of 1955-56-57 went on to win almost one and a half million dollars as 2-year-old stakes winners. The amount of money won represented eight times the original purchase price of these individuals.

Restless Wind **Bridgework** **Rich Tradition** **Merry Hill**
Hasty Doll **Jewel's Reward** **Jimmer**
Poly Hi **Wendasy** **Board Man** **Prophets Bell**
***Thin Ice** **Flit** **Herb's Miss**

Among the yearlings sold in 1957, four earned over seven times their purchase price as 2-year-old stakes winners in 1958 with purses totaling $502,735.

BUY YOUR YEARLINGS WHERE YOU CAN ENJOY THE RACES

FASIG-TIPTON CO., Inc.

HUMPHREY S. FINNEY, President

3 East 48th Street
New York 17, N. Y.
Murray Hill 8-1897

Flash O'Night: Nevada Bond (Bymeabond)
*Flushing II: Jimmer (Bolero)
Flying Heels: Terrang (*Khaled)
Flyon: Chambourg (*Rufigi) (stp)
Foray Array: Ballysadare (*Ballydam)
Free France: La Comedienne (*Buffoon II)
Gleeman: Bettyanbull (Spotted Bull)
Good Advice: Mrs. Hellen (Noble Creek)
Hard Tack: Airmans Guide (One Count)
Ying and Yang (*Basileus II)
Hash: Chuckabuck (Woodchuck)
Haste: Better Bee (Triplicate)
Heather Broom: Dandy Blitzen (Bull Dandy)
*Heliopolis: Greek Chief (*Ambiorix)
Isendu (Inyureye)
Ouija Board (*Sea Charger)
Royal Living (Hill Prince)
Tinkalero (Bolero)
Troilus (*Priam II)
Honeysweet: Sad Valley (Sad Story) (stp)
Hyperion: Nearctic (Nearco)
*Jacopo: Nora Dares (Prince Dare)
Johnstown: Hillsdale (Take Away)
Swirling Abbey (*King's Abbey)
Two Cent Stamp (Double Jay)
Ladkin: Gold Cover (Cover Up)
*Mahmoud: Silver Spoon (Citation)
Man o' War: Roman War (Roman Sandal)
War Eagle (Fighting Fox)
Mars: War Signals (*Flushing II)
Menow: Top Tourn (*Tournoi)
Milon: Infantry (Phalanx)
*Nasrullah: Hidden Talent (Dark Star)
Nearco: Crafty Skipper (Crafty Admiral)
New World: Wonder Where (Occupy)
No Competition: Tight Nit (Victory Tower)
Omaha: Basil Bee (*Basileus II) (stp)
Try It (*Endeavour II)
Osculator: Pieyed (*The Pie King)
Panorama: *Maxinkuckee (Chamossaire)
Pavot: General Arthur (Count Fleet)
Pensive: Solution (*Cortil)
Pen Bolero (Bolero)
Pharacase: Trans Page (Page Boots)
Piggin String: Copper Cap (Spotted Bull)
Pilate: Deadly Actor (Hampden)
Village Idiot (County Delight)
Precipitation: *Amerigo (Nearco)
Preventer: Senorita Gal (Hy Qua)
*Princequillo: Manassas (Bull Run)
Vital Force (Degage)
Pry: Yor Mare (Gallant Duke)
*Quatre Bras II: Gold Duchess (Spy Song)
Requested: Wichita Maid (Oil Capitol)
Revoked: Great Shakes (Mr. Trouble)
Rodosto: *Anita's Son (Krakatao)
Roman: British Roman (*Endeavour II)
Cedar Brook (One Count)
Dr. Herb (Buy and Sell)
*Rustom Sirdar: Itobe (Brookfield or Better Self)
Salto: Foxy Phil (Windfields)
Scottish Union: *Romeo (Bozzetto) (stp)
Seabiscuit: Knee Deep (Spotted Bull)
*Shannon II: Al Davelle (Alsab)
Sir Cosmo: Round Table (*Princequillo)
*Sir Gallahad III: Charlie's Song (Spy Song)
Manassa Mauler (Count Turf)
Piagal (Olympia)
Ripte (Rippey)
Snark: Waltz (*Turnado)
Some Chance: Nascania (*Nasrullah)
Sport Page: Greek Page (Greek Song)
Stymie: Linita (*Indian Hemp)
Sun Again: Happy Princess (*Princequillo)
Tick Tock (Double Jay)
*Sun Briar: Big Effort (*Endeavour II)
Supremus: Bally Ache (*Ballydam)
Clem (*Shannon II)
Sweeping Light: Whitley (Better Self)
Tehran: *Scaneen (*Royal Charger)
Tick On: Davy (They Say)
Tiger: Hare Raising (Apache)
One-Eyed King (*Nasrullah)
Time Passes: Miss Royal (Helvetian)
Tourbillon: *Mystic II (Relic)
Umidwar: *Temptest II (*Court Martial)
Unbreakable: Ekaba (Volcanic)
Vincentive: Carolina Joy (Johns Joy)
War Admiral: Bases Full (*Ambiorix)
Greek Star (Heather Broom)
Royal Orbit (*Royal Charger)
War Dog: Sabotage (*Rico Monte)
War Jeep: Bumpy Road (Andys Glory)
Matthias (Johns Joy)
Tullo (Bull Dandy)
War Relic: My Dear Girl (Rough'n Tumble)
*Watling Street: Fightin Indian (*Indian Hemp)
Winalot: *Pantene (Clarion)
Zacaweista: Gifted Gal (Apache)

ABSTRACTS

John Finney, having completed his tour of duty with the Navy, has been employed by the Fasig-Tipton Company as full-time assistant to his father, Humphrey S. Finney, president of the sales organization.

Mr. W. Stirling's 2-year-old colt by Tudor Minstrel—Agin the Law, by Portlaw, won the 5-furlong Scarborough Stakes at York recently. The colt's name? Sing Sing. Of course.

Stuart S. Janney Jr. recently was elected president of the Maryland Horse Breeders' Association. At the same meeting Harry A. Love was elected a director, and Peter Jay was named vice president.

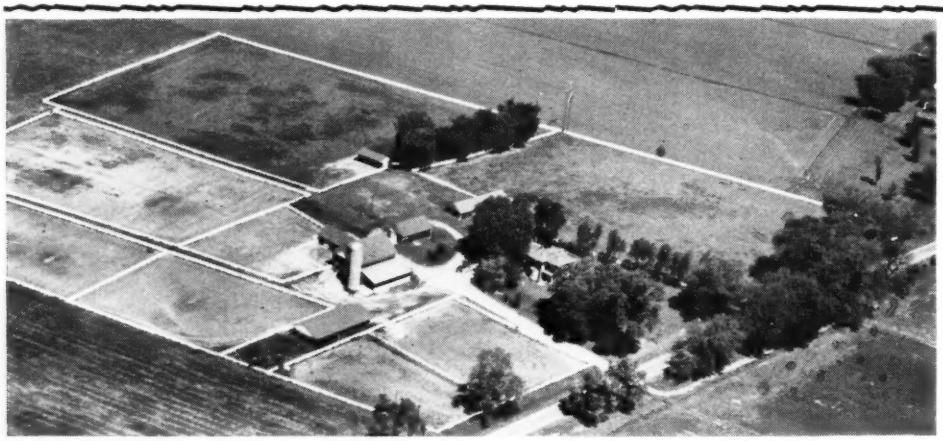

For Sale in Northern Illinois

Ideal set-up for thoroughbred horse breeding farm for future stakes in Illinois. 72 acres 2 miles North of Rockford. Beautifufl 7 room house, 2 baths. The Attached garage has 3 room modern apt. above. New caretaker's cottage. Main barn has 14 box stalls and new stallion barn has 4 large stalls, breeding shed, veterinary room and living quarters. White fenced paddocks with water. 50 acres tillable. Must be sold.

$85,000.00 — terms

Scott Agency

508 N. Main St., Rockford, Ill.

Call collect WO 2-8831
Flying pick-up service

Stake Nominations to Close

WEDNESDAY, JULY 1st

at JAMAICA

THE SHEEPSHEAD BAY HANDICAP — $25,000 Added
To be run Monday, July 13 — One and One-Sixteenth Miles
(3-year-olds and up)

THE GREAT AMERICAN — $50,000 Added
To be run Saturday, July 18 — Five and One-Half Furlongs
(2-year-olds)

THE ASTORIA — $25,000 Added
To be run Wednesday, July 22 — Five and One-Half Furlongs
(2-year-old Fillies)

THE DWYER HANDICAP — $75,000 Added
To be run Saturday, July 25 — One and Three-Sixteenths Miles
(3-year-olds)

THE GRAVESEND HANDICAP — $25,000 Added
To be run Wednesday, July 29 — Six Furlongs
(3-year-olds and up)

THE BROOKLYN HANDICAP — $100,000 Added
To be run Saturday, August 1 — One and Three-Sixteenths Miles
(3-year-olds and up)

Stakes Nominations close on the 15th of each month for races run between the 1st and 15th of the following month; and on the 1st of each month for races run between the 16th and end of that month — except for early closing stakes.

For Entry Blanks and Information Address:

THE NEW YORK RACING ASSOCIATION, Inc.

300 Park Avenue, New York 22, N. Y. Telephone PLaza 1-0620

NEWCOMERS

The following 2-year-olds broke their maidens returns from a few tracks. In parenthesis are the number of registered foals for the sire and the number of 2-year-old winners. Daggers (†) indicate fillies; dots (●) indicate the first winner from a sire's first crop.

Sire—Dam: Winner

Alate—Fair Trick: †Alate Trick (9-1) Hol.

Alorter—Sing to Me: †Meturn (13-2) Tdn.

Alsab—Best Yet: Toby's Brother (14-2) Was.

*Ballydam—In Honor: Good Old Days (9-5) Tdn.

Battlefield—Jersey Isle: †Milk Maid Lucy (27-1) RD.

Battlefield—Bunoora: Mineral Board (27-2) Mth.

*Bernborough—Precipitate: Catapult (30-1) Bel.

Blue Counsellor—Outing: Blue Out (5-1) RD.

By Five—Omo's Choice: Algenib (3-2) Bel.

Citation—Lotopep: Naval Hero (29-1) Bel.

Citation—Legendra: Sky Clipper (29-2) Mth.

Dark Star—Elocution: Dim the Lite (21-8) Was.

*Daumier—Raven Reward: †Chappel Lane (21-3) Tdn.

Double Jay—Sally Catbird: Billy Bluejay (31-5) Was.

●*El Royal—York Hunt: York Royal (6-1) Wod.

Errard King—My Lassie: My King (20-3) Suf.

Everett Jr.—Silk Quest: †Silky Jane (8-3) Det.

*Flushing II—Okapli: Coylind (12-2) Del.

General Don—Tea Clipper: Brassy Don (1-1) Det.

Hannibal—Miss Betsy: †Lare's Lassie (26-3) RD.

Invigorator—Dado's Girl: Reasonable Time (10-2) Bel.

Jet Master—U. S. Mary: †Rapid Rebel (14-3) Del.

*Khaled—Flying Choice: †Angel Flight (36-4) Hol.

Lextown—Non Ferro: Mikoli (2-) Was.

*Marchons II—Miss Quickie: †Quimar (4-1) Det.

May Reward—Firo Girl: Se Vende (11-2) Hol.

Montana Sands—Westport Point: West Montana (3-2) Wod.

Native Dancer—Not That: Dancing Master (23-4) Bel.

Never Say Die (Eng.)—Myrtle Charm: Never Give In (11-1) Bel.

*Nirgal—Occupancy: Room and Board (28-6) Del.

*Norseman—Mother Tongue: Wally's Pride (13-2) Det.

Old Rowley—Wise Kitty: Stoker Pike (4-1) RD.

*Our Babu—Inaname: Peter Parrott (18-6) Bel.

Ponder—Ann Boyd: Itchy Twitchy (26-2) Wod.

Rippey—Golfo: †Golpey (9-1) Bel.

Roman—*Bray Melody: †Loody Doody (23-4) Bel.

*Royal Charger—*Quadrilla: †Donna Rosemary (22-1) Was.

*Royal Vale—Amethyst: †Amony (19-4) Mth.

*Shahpoor—Babadana: Summer Shah (11-1) Mth.

Stepfather—*Taffeta II: Idaho Step (10-1) Bel.

Stepfather—*South Carolina: †Carolina Step (10-2) Suf.

○Trajan—Yellow Dust: First Dot (3-1) Del.

*Turn-to—Carmen: †Mary Liz (25-3) Was.

Windfields—Festivity: †Festive Wind (29-7) Wod.

Yildiz—Rose Stocking: Brave Man (11-2) Del.

EARLIER WINNERS

Armageddon—Lanna Lee: †Joyce Lanna (16-1) Shd.

Bangster—Vain Inda: Bangster Jr. (1-1) Rui.

Bryan G.—White Rocket: †Phyl's Rocket (16-1) Shd.

Count-A-Bit—Busy Sis: †Busy Countess (6-1) Whe.

Flight Tower—Dark Helen: West Valley (10-1) AC.

*Geya II—Game Dame: †My Eileen (6-1) Shd.

Illuminable—*Missy Suntan: Ancaster Road (3-2) Wod.

Jacks Town—Wee Flash: Town Ruler (10-2) Jnd.

Jean Miracle—Time Check: †Miracle Check (4-1) PM.

Leisure Time—Lasses: †Leisurely Lass (5-2) AC.

*Menetrier—*Madiana: †Miss Lisa (12-4) Wod.

Mount Marcy—Dear Virginia: †Many Ways (13-3) EP.

Newts Hope—Vici's Venture: †Diamond Vici (4-2) AC.

Passado—Sonoma Rose: †Miss Fecamo (3-1) Hol.

*Rico Monte—La Goree: Jar (19-1) Rui.

*Scorpion II—*Alabaster II: Prince Scorpion (11-3) Hol.

Some Chance—Lacovery: †LaChance (19-1) Whe.

Recent American-bred winners at the Hipodromo de Las Americas in Mexico City and at Oriental Park in Havana:

Mr. Music—Fine Wine: Zichu (25-6) Mex.

*Promethee—Half Roll: †Maria E. (7-2) Cuba.

HARRY TROTSEK, *trainer at Hasty House Farm, says:*

"To keep Jack Ketch tightened up, I rely on a daily Absorbine leg-wash."

Jack Ketch, like Hasty Road and Mahan, is one of the many fine horses trained by Mr. Trotsek.

"For years, I have used Absorbine directly on swollen tendons and tender areas to draw the soreness out," Mr. Trotsek goes on, "but it is a routine practice at Hasty House to give all the horses a daily Absorbine wash after they work. Helps them cool out, feel fit and ready to run. Horsemen know that no other liniment can touch the all-around good job Absorbine does for them."

Since 1892, a bottle of Absorbine has been standard equipment in the best stables, as an astringent, conditioner, a gentle antiseptic. Used either full strength or in a wash, Absorbine is consistently effective, yet safe—won't cause blistering or loss of hair. The large, long-lasting bottle is still only $2.50 at any druggist's.

W. F. Young, Inc., Springfield, Mass.
In Canada: W. F. Young, Inc., Montreal 19, P. Q.

#34 — Chestnut colt by Mr. Busher—Hastily Yours, by John P. Grier

—*from one of the great mares at Keeneland*

By MR. BUSHER — a sire of outstanding 2- and 3-year-olds and older horses. They win on major tracks from coast to coast from sprints to classic distances. This is a real quality sire . . . and this yearling embodies his great sire's full quality marks. Mr. Busher is brother to Horse-of-the-Year Busher.

#5—Br. f. War Admiral—Sharbot (stakes winner), by Pavot

#28—B. c. Helioscope—Ever Bright (stakes winner), by Sun Again

#39—B. c. Citation—Level Sands (stakes placed), by *Mahmoud

#47—B. c. Helioscope—Miss Zibby (dam Summer Tan, $542,796), by Omaha

Only one other mare with produce to be sold at Keeneland this year has produced a winner of a greater amount of money than Hastily Yours, the dam of this Mr. Busher colt. Hastily Yours is dam of Alerted, winner of $440,485. Among her eight other winners, two have placed in stakes and two have won $100,000 between themselves.

Hastily Yours is a half-sister to the great Cavalcade, winner of the Kentucky Derby and leading 3-year-old in a top year. The daughter of John P. Grier has an Average Earnings Index of 4.51 . . . which is just about equivalent to four of the leading five sires' cumulative index — Bull Lea, Olympia, *Alibhai and *Royal Charger.

FIRST SESSION ● KEENELAND

RENO B. RENFREW

Sunnyside Farm, Paris, Kentucky

Mereworth-Bred Yearlings

Colt from Family of Greek Ship and Helioscope

B. C., BY MARK-YE-WELL—MAINSAIL, BY DEVIL DIVER. Mainsail, an allowance winner at New York at 2, is out of a winning half-sister to five stakes winners, including **Greek Ship** ($312,050), **Rampart, Sky Ship, etc.** Her second dam is **Boat,** sister to dam of **Helioscope** ($418,275), **Ace Admiral** ($270,815). Mainsail's first foal, **Queen Sal,** won 4 races last season — 3 at Arlington Park, 1 at Keeneland. Her second foal has been beaten a head at New York this season.

By Eight Thirty. Dam Won Stakes, Her First Foal Won This Week

Ch. f., by Eight Thirty—Riant, by Roman. Second foal of **Riant,** stakes winner at New York. Riant is a half-sister to **Woodchuck** (stakes winner of extreme speed and now a leading sire of 2-year-olds). Riant's first foal, **Mrs. Barrish,** won her first start June 22 at Delaware.

These Yearlings Will Be Sold At

SARATOGA

AUGUST 14

—Along with other Mereworth-bred yearlings by **Nashua, Native Dancer, Polynesian, Spy Song, Roman, Johns Joy, *Turn-to, On Trust, Crafty Admiral, Sunglow, *Royal Serenade, War Admiral, *Our Babu,** etc.

Half Brother to Stakes Winner out of Speed Mare

CH. C., BY ROYAL COINAGE—M'DEARSY, BY *HAIRAN. Half-brother to the stakes winner **On The Job,** winner of $50,000 to date. Out of **M'Dearsy,** handicap winner of $56,280. M'Dearsy equaled the Hollywood track record at 2, 5 fur. in :58⅗, and **King Rhymer,** which had broken a world record, beat her a neck at equal weight at 6 furlongs. This **yearling's first four dams have produced stakes winners** — one of them won The Futurity.

Mereworth Farm

The Breeder of More Than 100 Stakes Winners

Lexington, Ky. Phone 4-5663

A
4

ere-
by
oly-
an,
On
un-
Var

re

AI-
bb,
ap
od
ch
al
ns
he

n

s
3